

**CITY OF GLENDALE**  
**CONSTRUCTION MANAGER AT RISK AGREEMENT**

**Project: ARROWHEAD RANCH WATER RECLAMATION FACILITY  
IMPROVEMENTS**

**Project No.: 121337**

## TABLE OF CONTENTS

SECTION	PAGE
Definitions .....	1
Construction Services .....	3
Representatives and Key Personnel.....	3
Documents .....	5
Guaranteed Maximum Price .....	6
Schedules.....	8
Compensation .....	13
Progress Payments .....	16
Final Payment .....	20
Changes.....	22
CMAR's Claims .....	23
Additional Terms and Condition of Payment .....	23
Project Coordinator .....	25
Subcontractors and other Lower Tier Persons .....	26
Self-Performed Work .....	29
Performance Standards.....	30
Regulatory Compliance .....	30
Health and Safety .....	32
Permits .....	34
Site .....	34
Improper or Differing Conditions .....	34
On-site City Activity .....	36
Inspection of Work .....	37
Warranties.....	39
Liens and Stop Notices .....	40
No Waiver.....	40
CMAR's Warranties and Representations .....	41
CMAR Relationship to City.....	41
Assignments .....	41
Taxation of Revenue Bonds .....	42
Indemnity .....	42
Insurance Requirements .....	44
Records.....	45
Equal Employment Opportunity .....	45
Termination.....	46
Dispute Resolution.....	48
Notices .....	48
Miscellaneous .....	49
Conditions Precedent .....	49
Exhibits .....	49

## CONSTRUCTION MANAGER AT RISK AGREEMENT

This Construction Manager at Risk Agreement (this "Agreement") is made by and between the City of Glendale, an Arizona municipal corporation ("City"), and MGC Contractors, Inc., an Arizona Corporation, authorized to do business in the State of Arizona ("CMAR").

### RECITALS

- A. City is undertaking the design and construction of a public works project, as described in detail in **Exhibit A**, to benefit its citizens and visitors and the region generally (the "Project").
- B. City has engaged Carollo Engineers to prepare design, programs, budgets, and other criteria for the project (the "Design Documents").
- C. CMAR's Statement of Qualifications ("SOQ") was submitted in response to the City's Request for Qualifications dated July 29, 2015. CMAR was selected by a qualification-based process in accordance with Title 34 of the Arizona Revised Statutes.
- D. City will engage CMAR under the terms of this Agreement to manage and be responsible for the timely and proper construction and commissioning of the fully completed and functional Project (the "Work").
- E. MGC Contractors, Inc. was retained to provide "value engineering" and "constructability" reviews of the design documents pursuant to a separate contract. MGC Contractors, Inc. will therefore not be paid for suggesting additional design changes for this Project, as the City has already paid for such professional services. Any further design changes shall be performed by MGC Contractors, Inc. at its own risk and own cost.

### AGREEMENT

City, subject to the terms and conditions of this Agreement, hereby engages CMAR to construct the Project. CMAR accepts this engagement as provided herein. Therefore, City and CMAR agree as follows:

1. **Definitions.** For the purposes of this Contract, the following words and terms shall have the respective meanings set forth below. All other words shall be given their ordinary and common usage, unless otherwise noted.
  - a. **"Change Order"** means a written amendment to this Agreement, executed on behalf of City and CMAR that specifies the Change, and the adjustment to the Contract Sum and/or Contract Times.
  - b. **"Construction Documents"** means those stamped and sealed documents containing all of the elements required in this Agreement and prepared by a registered design professional in connection with the Work that have been accepted by both CMAR and City and approved and released for construction by the applicable governmental permitting authorities.
  - c. **"Construction Materials"** means all fixtures, materials, and supplies provided for incorporation in the Project.
  - d. **"Project Documents"** include:
    - (A) this Agreement and any amendments,
    - (B) Design Documents,
    - (C) Construction Documents,
    - (D) any Change Orders, Change Directives, or Field Orders,
    - (E) Notice to Proceed,
    - (F) Project related specifications and drawings,

- (G) permits,
  - (H) FFE Procurement Schedules,
  - (I) provisions of the required bonds and insurance policies, and
  - (J) other documents identified in **Exhibit A**.
- e. **"Construction Services"** means all procurement and construction services of every kind and description, including all construction services, expertise, labor, materials, equipment, tools, utilities, supervision, coordination, scheduling, permitting, shop drawings, transportation, insurance, testing, inspection, procurement, installation and other facilities and services of every kind and description, and calculations incidental and required in connection therewith and as further described in **Exhibit A**.
- f. **"Excusable Delay"** means a delay that the City determines has or will cause the Project Schedule not to be met as a result of an event that is not attributable in any manner to CMAR's actions or inactions, or attributable in any manner to the actions or inactions of any entity under CMAR's control or direction, and cannot be avoided or mitigated by CMAR's best efforts. A Force Majeure, as defined in Section 6.7 herein, would constitute an Excusable Delay.
- g. **"FFE"** means the furniture, fixtures, and moveable equipment and other items of Work that are required for the completed Project. City may distinguish between furniture, fixtures, and moveable equipment that will be provided by City outside CMAR's scope and that which CMAR will provide as a part of this Agreement.
- h. **"Final Completion"** means the date when all of the following have occurred:
- (A) All punch list items have been completed to the satisfaction of the governmental permitting authority;
  - (B) A permanent certificate of occupancy has been secured;
  - (C) The Architect of Record has accepted the Project and submitted the property Certificate of Final Completion to City; and
  - (D) City has accepted the Project.
- i. **"Hazardous Substance"** means any element, compound, mixture, solution, particle or substance which is or may become dangerous, or harmful to the health and welfare of life or the physical environment if not used, stored or disposed of in accordance with applicable law, such as, but not limited to, explosives, petroleum products, radioactive materials, hazardous wastes, toxic substances, pollutants or contaminants, including without limitation: (1) any substance or material included within the definitions of "hazardous substances," "hazardous wastes," "special wastes," "regulated substances," "Hazardous Substances," "toxic substances," "hazardous pollutants" or "toxic pollutants" in any of the Resource Conservation and Recovery Act, 42 U.S.C. § 9601, the Comprehensive Environmental Response, Compensation and Liability Act of 1980, 42 U.S.C. 6901, the Toxic Substances Control Act, the Clean Air Act and/or the Clean Water Act, as the foregoing may be amended from time to time, or any regulations promulgated thereunder, and any analogous state, local or other governmental laws, rules or regulations; (2) any "PCBs" or "PCB items," as defined in 40 CFR § 761.3; and (3) any "asbestos," as defined in 40 CFR § 763.63.
- j. **"Subcontractor"** means any person or entity, including materialmen, that has a direct contract with CMAR to furnish any element of the Work. The prime contractor of CMAR is not a subcontractor.
- k. **"Substantial Completion"** of the Work means the date when all of the following have occurred:

- (A) The Work is approved by City and deemed by the City to be substantially complete;
- (B) The applicable permitting authorities have each issued its respective written approval(s) of the Work as being sufficiently complete so that it may lawfully be occupied by City for City's intended use;
- (C) The Architect of Record has accepted the Project and submitted the property Certificate of Substantial Completion to City certifying that the work is substantially complete; and
- (D) Subject only to specified punch list items.

- l. **"Supplier"** means any entity, except the CMAR and a direct Subcontractor of the CMAR, that is contracted to furnish any labor, equipment, professional services, Construction Materials or other goods or services to accomplish or complete the Work required in this Agreement.
- m. **"Vendor"** means a Subcontractor or Supplier who sells, but does not attach or install Construction Materials that are not specially manufactured or fabricated for the Project.
- n. **"Withholding"** means the amount of each Progress Payment, Final Payment, or other amount otherwise payable to CMAR will be reduced for the reasons provided in this Agreement.
- o. **"Work"** means that activity required for the timely, cost-effective, and proper design, engineering, construction, implementation and commission of the Project. Work includes, and is the result of, CMAR performing, furnishing, and incorporating as necessary all labor, materials, and equipment into the construction of the Project, and CMAR performing, furnishing, or making provision for the services and documents required by this Agreement, including and Project documents, which are incorporated hereto by reference.
- p. **"Work Product"** means the documents generated by CMAR and its Supplier(s), including, but not limited to, all preliminary and completed evaluations, programs, reports, drawings, plans, operational documents or other work product in any media or form that CMAR and its Supplier(s) generate, or arrange for, in connection with the Project, together with the design of the buildings and structures embodied within them, and all items and matters included within the definition of "architectural work" as provided in 17 U.S.C. § 101.

## 2. Construction Services.

### 2.1 CMAR Obligation.

- (A) CMAR will furnish all Construction Services, including those further described in **Exhibit A**, that are necessary for the Project's timely and proper construction, completion, and use by City.
- (B) Construction Services includes the completion of every improvement depicted, required by or reasonably inferable from any portion of the Project Documents.

## 3. Representatives and Key Personnel.

### 3.1 CMAR Representative.

- (A) Responsibilities. CMAR's Representative is authorized to act on CMAR's behalf and may not be discharged, replaced or have diminished responsibilities on the Project without City's prior consent, which may not be unreasonably withheld.
- (B) Address. CMAR's Representative address for Notice, as required in this Agreement, is:  
Randy L. Gates  
MGC Contractors, Inc.  
4110 East Elwood Street  
Phoenix, Arizona 85040

**3.2 City's Representative.**

- (A) Designation of City Representative. City's Representative is authorized to act on City's behalf, whose address for Notice, as required in this Agreement, is:  
David Beard  
City Engineer  
City of Glendale  
5850 W. Glendale Avenue, Suite 315  
Glendale, Arizona 85301  
**With required copies to:**  
City Attorney  
City of Glendale  
City Attorney's Office  
5850 W. Glendale Avenue, Suite 450  
Glendale, Arizona 85301
- (B) Concurrent Notices.
  - (1) Except to the extent otherwise directed to CMAR in writing, all Notices to City's Representative must be given concurrently to the Project Coordinator and City Attorney.
  - (2) Notices are not considered received by City's Representative until the time that it has also been received by the Project Coordinator and City Attorney.
- (C) Construction Administration Project Manager. The Construction Administration representative (the "Project Manager") with authority to act for the Construction Administration Firm for the Project whose information for Notices is:  
Chad Meyer, P.E.  
Carollo Engineers  
4600 East Washington Street, Suite 500  
Phoenix, AZ 85034  
cmeyer@carollo.com

### 3.3 Key Personnel.

- (A) Employment of Key Personnel. CMAR and its Subcontractors will employ key personnel in connection with the Work, in categories of persons identified in **Exhibit B** (collectively, "Key Personnel") and each of whom will be acceptable to and approved by City.
- (B) Approval of Key Personnel.
  - (1) All personnel listed in CMAR's SOQ will be assigned to the Project and will be dedicated to performing work on the Project at not less than the frequency or amount of time identified in the SOQ.
  - (2) Prior to the commencement of the Work, CMAR must deliver to City a written proposal identifying the names, duties and titles, and attaching the resumes of each person who CMAR proposes as the Key Personnel.
  - (3) Except for those Key Personnel identified in the SOQ, City will have the right to disapprove CMAR's choice of any Key Personnel, provided City does so by giving written notice to CMAR.
  - (4) If City disapproves any of CMAR's proposed Key Personnel, CMAR must provide City with the name and qualifications of proposed alternates and the procedure will continue until a complement of Key Personnel who meet with City's approval is selected.
  - (5) Each Key Personnel will remain assigned to the Project throughout the Project's duration; and
  - (6) As long as each Key Personnel remains employed by CMAR or its Subcontractors, he or she must not be discharged, reassigned, replaced, or have his or her responsibility diminished without City's prior written consent.

## 4. Documents.

- 4.1 **CMAR Documents.** CMAR represents that it has carefully examined, has had the opportunity to object to, and had the opportunity to obtain limitations to the Solicitation during the RFQ process, and fully understands this Agreement, including CMAR Documents and all other items, conditions, and things that may affect the performance of its obligations. Such items or conditions may include, but are not limited to, the nature or local field conditions of the Project Site that are observable to CMAR without intrusive inspection, or are documented in any environmental reports, surveys and other information regarding the Site that City has furnished to CMAR.
- 4.2 **Design Documents.** MGC has already reviewed Design Documents under a separate professional services contract with the City. Accordingly:
  - (A) CMAR must consider the Design Documents in agreeing to the Guaranteed Maximum Price (as required by Section 5 of this Agreement).
  - (B) CMAR hereby waives all claims, demands or requirements for extras or changes to the Work or the Guaranteed Maximum Price based on facts related to the Site that were discoverable by CMAR prior to the Effective Date of this Agreement.

- (C) CMAR will not receive any additional compensation for a change to the design documents unless such changes are necessitated by new information or changed conditions discovered during the course of performing the work, as provided in Section 20.3 herein.

**4.3 Work Product Formatting.** Any drawings created by CMAR, its Subcontractors, or its Supplier(s) will be generated and furnished to City in hardcopy and in freely modifiable AutoCAD format, as City may reasonably request.

**4.4 Intellectual Property Rights Assignment.** CMAR hereby irrevocably conveys and assigns to City the exclusive Ownership of, and copyright in, any Work Product that is generated by CMAR, its Subcontractors, and its Supplier(s) in connection with the Project, together with all copyright renewals and extensions and the right to reproduce, publish, modify, and create and publish derivative works from the Work Product.

- (A) Use of Intellectual Property. CMAR warrants that it, its Subcontractors, and its Supplier(s) will not utilize any of the Work Product in connection with any other project without City's prior written consent, which may not be unreasonably withheld but which may be denied to the extent the requested use is for the other project and involves any unique or signature elements of the Project.

- (B) Non-Infringement. CMAR further warrants to City that all Work Product generated or arranged for by CMAR, its Subcontractors, and its Supplier(s) in connection with the Project, and CMAR's conveyance and assignment to City of the ownership of, and copyrights in, the Work Product and/or copyrights in them, as provided in this section, will not infringe on the copyrights or another party's contractual or proprietary interests.

- (C) CMAR will include provisions equivalent to the provision(s) contained in this Section 4 of this Agreement in each of CMAR's subcontracts and third party agreements with its Suppliers.

**5. Guaranteed Maximum Price.** The maximum amount for completion of the Work as required by the Design Documents, as reviewed, modified and approved by CMAR, will be the Guaranteed Maximum Price ("GMP").

**5.1 GMP Elements.** The GMP will incorporate into one amount:

- (A) All CMAR's direct and indirect costs and expenses incurred in connection with the Work, whether at the home office, Site, or elsewhere;
- (B) The cost of all construction, construction materials, engineering services, architectural services, geotechnical services, transportation costs, labor, supplies, services, equipment and other elements necessary for the Project's proper and timely completion;
- (C) All profit, home office overhead, job site overhead, wages, salaries and fringe benefits paid to supervisory and other employees and representatives;
- (D) Job trailer rental, utilities, telephone, and other related expenses;
- (E) Printing;
- (F) Long distance charges;
- (G) Deliveries;
- (H) Transportation;

- (I) Insurance, as allowed in Section 31 of this Agreement;
- (J) Bonds, as allowed in Section 31 of this Agreement;
- (K) All building permit costs and fees required by any federal, state or local governmental entity;
- (L) All federal, state and local taxes imposed on labor, construction materials, equipment and services furnished, including transaction privilege, excise, sales, use, personal property and similar taxes, as allowed in Section 7.4 of this Agreement; and
- (M) All other general and administrative expenses incurred in connection with the Work.

**5.2 Insurance and Bond Premiums.** CMAR's Reimbursable Construction Insurance and Bond Premiums are the amounts equal to the premiums CMAR is required to pay to secure:

- (A) The Builder's Risk Policy that CMAR is required to furnish with City's approval as provided in this Agreement;
- (B) The liability insurance CMAR and its Supplier(s) are required to furnish under the provisions of **Exhibit E** in connection with the Construction Services; and
- (C) CMAR's statutory payment and performance bonds as provided in Section 31.3 of this Agreement, if the premium has been included in the GMP Schedule approved in writing by City.

**5.3 Contingencies.** Any line item identified in the GMP Schedule as a contingency ("Contingency") belongs solely to City, and may not be drawn upon or reallocated by CMAR without City and Project Coordinator's prior written approval.

- (A) Draws Including a Contingency. CMAR must include with each monthly Application for Progress Payment an itemization of each draw from the Contingency (by date, payee, purpose and amount of each transfer or payment) made during the Billing Month, together with a copy of City's written approval for the draw.
- (B) Required Designation of Contingency. Unless the GMP Schedule conspicuously designates a line item as a "contingency," the GMP does not include any contingency amount of any kind or nature.

**5.4 Allowance.** There are no line item costs identified as allowances in the GMP Schedule ("Allowance Item"). Accordingly, the GMP may only be increased or decreased by a written amendment to this Agreement, signed by both of the Parties.

**5.5 Unit Priced Items.** There are no line item costs identified as a unit price item ("Unit Price Item") or extended price ("Unit Price Extension Amount") in the GMP Schedule. Accordingly, the GMP may only be modified to include a Unit Price Item or a Unit Price Extension Amount by a written amendment to this Agreement, signed by both of the Parties.

**5.6 FFE.** FFE not specified in the Construction Documents will be procured in accordance with the FFE Procurement Schedules to be developed by CMAR subject to CMAR and City's mutual agreement.

- (A) FFE Warranty. CMAR warrants to City that:

- (1) Construction materials and equipment and FFE furnished under this Agreement will be of good quality and new unless otherwise required or permitted by the Construction Documents and the FFE Procurement Schedules;
    - (2) The construction will be free from faults and defects; and
    - (3) The construction and FFE will conform to this Agreement's requirements, the Construction Documents, and the FFE Procurement Schedules.
  - (B) Correction of Nonconforming FFE. Construction and FFE not conforming to these requirements, including substitutions not properly approved by City, must be corrected in accordance with Section 22 and 23 of this Agreement.
  - (C) "FFE Procurement Schedules" means the interior design drawings and listings of specific FFE to be purchased for the Project.
- 5.7 **CMAR Risk.** CMAR bears the sole risk that any element of cost, overhead, or profit might cause the Guaranteed Maximum Price to be exceeded. If the GMP is exceeded, the City is not liable for such additional cost or expense unless the City agrees to such a change in an amendment to this Agreement signed by both of the Parties.
- 5.8 **GMP Savings.** If, upon the Work's Final Completion, the Contract Sum is less than an amount equal to the GMP, the resulting amount will belong solely to City.
- 5.9 **GMP Schedule.** The GMP is apportioned among the Work's various elements as provided in **Exhibit C** (the "GMP Schedule"). **Exhibit C** may be used by City as a basis for evaluating CMAR's Applications for Progress Payment. To the extent there is any inconsistency between any of the provisions in **Exhibit C**, and any of this Agreement's provisions, this Agreement's provisions govern.

## 6. Schedules.

- 6.1 **Commencement Date.** The date of City's written notice to proceed ("Notice to Proceed") will be the Construction Services commencement date.
- (A) City will not issue a Notice to Proceed until City has approved the applicable Construction Documents, and all necessary Permits have been issued.
  - (B) CMAR must not commence any Construction Services at the Site until City has issued a written Notice to Proceed.
- 6.2 **Time of the Essence.** Time is of the essence in completing the Project.
- 6.3 **Project Schedule.** CMAR must perform the Work in a logical and efficient manner in accordance with City's project schedule ("Project Schedule"), attached as **Exhibit D**.
- (A) Initial Project Schedule. Within 15 days of the execution of this Agreement, CMAR must submit an initial Project Schedule, which will include the following:
    - (1) Times (number of days or dates) for starting and completing the various stages of the Work, including milestones as specified in CMAR Documents;
    - (2) A Schedule of Values; and
    - (3) Construction Management Plan ("CMP").

- (a) CMAR's CMP will include:
  - (i) Project milestone dates and the Project Schedule, including the broad sequencing of the construction of the Project;
  - (ii) Investigations, if any, to be undertaken to ascertain subsurface conditions and physical conditions of existing surface and subsurface facilities, including underground utilities;
  - (iii) Alternate strategies for fast tracking and/or phasing the construction;
  - (iv) Number of separate sub-agreements to be awarded to Subcontractors and Suppliers for the Project construction;
  - (v) Permitting strategy;
  - (vi) Safety and training programs;
  - (vii) Construction quality control;
  - (viii) Commissioning program;
  - (ix) Cost estimate and basis of the model; and
  - (x) A matrix summarizing each Project Team member's responsibilities and roles.
- (b) During the course of performance of the Work on this Project, CMAR will add detail to its previous version of the CMP to keep it current throughout the construction phase and to take into account:
  - (i) Revisions in Drawings and Specifications;
  - (ii) CMAR's examination of the results of any additional investigatory reports of subsurface conditions, drawings of physical conditions of existing surface and subsurface facilities and documents depicting underground utilities placement and physical condition, whether obtained by City, Design Professional or CMAR;
  - (iii) Unresolved permitting issues, and significant issues, if any, pertaining to the acquisition of land and right of way;
  - (iv) Fast-tracking, if any, of the construction, or other chosen construction delivery methods;
  - (v) Requisite number of separate bidding documents to be advertised;
  - (vi) Status of the procurement of long-lead time equipment (if any) and/or materials; and
  - (vii) Funding issues identified by City.

- (B) Adherence to Project Schedule. CMAR must adhere to the major milestone dates of the Project Schedule at all times during the Work, unless it has received City's prior written approval for a deviation from or modification to the major milestone dates of the Project Schedule. CMAR must not depart from the major milestone dates of the Project Schedule without prior consultation with and approval from City.
- (C) Project Schedule Revision. The Project Schedule must be revised at least monthly, or at more frequent intervals as required by the conditions of the Work and Project, but each Project Schedule revision must allow for expeditious and practicable execution of the Work consistent with the Contract Times.
- (1) The monthly revision will be a condition precedent to any payment otherwise due to CMAR.
- (2) Each revised Project Schedule must be prepared in sufficient detail to demonstrate for each element of the work its timing, duration, and sequence, all integrated to show a logical order and reasonable critical path consistent with the Substantial Completion and Final Completion Dates.
- (a) The revised Project Schedule may take into account an appropriate number of weather delays reasonably anticipatable based on experience in the area, but not less than one day per month.
- (b) Each revised Project Schedule must include activities and logic for mitigating the cost and time impact of any anticipated or potential delays to any critical path elements that CMAR wishes City to consider an Excusable Delay.
- (D) Weekly Progress Meeting. From the Effective Date until Final Completion, CMAR will meet with City every week (or more or less frequently, as requested by City or CMAR) to review the Work's progress.
- (1) In advance of each such meeting, CMAR must provide City a written progress report in the format and detail as provided in Exhibit D (each a "Progress Report").
- (a) The Progress report will identify:
- (i) Whether the Work is on schedule in accordance with the Project Schedule; or
- (ii) Whether there are anticipated or potential delays to any critical path elements in the Work's construction, then CMAR must include an analysis identifying CMAR's plan for making up or mitigating the delay.
- (b) Unless a delay is identified in the Progress Report, CMAR's Progress Report will be its certification that it has not incurred any delays to the critical path elements at least to the extent that a cause for the delay can then be reasonably identified.

- (2) Unless the delay is an Excusable Delay, CMAR must take all actions, at its expense, including working overtime and hiring additional personnel, to comply with such Project Schedule.
- (3) If the delay is an Excusable Delay, the Project Schedule may be modified to the extent mutually agreed upon by City and CMAR.
- (4) Notwithstanding any provision to the contrary in this Agreement, CMAR is solely responsible for the timing, sequencing, coordination, and supervision of the Work consistent with the Substantial Completion and Final Completion Dates.
- (5) City's review, acceptance or approval of a Project Schedule or Progress Report provided by CMAR is not:
  - (a) A waiver or bar to any rights or claims City may have against CMAR in the event City subsequently discovers a deficiency in such Project Schedule or Progress Report; and
  - (b) An acceptance of any delay as an Excused Delay, which may only be granted, along with any extension of time, by a Change Directive or amendment to this Agreement.

**6.4 Substantial Completion Notification.** CMAR will notify City and Project Coordinator in writing when CMAR, Architect of Record, and Engineer of Record believe that CMAR has accomplished Substantial Completion of the Project.

- (A) Incomplete Items. If City concurs the Substantial Completion has been accomplished, City, Project Coordinator, CMAR, Architect of Record, and Engineer of Record will determine whether any items remain incomplete.
- (B) Certificate of Substantial Completion. If City concurs the Substantial Completion has been accomplished, Architect of Record, and Engineer of Record will then each issue a "Certificate of Substantial Completion" to City, which will:
  - (1) Record the Substantial Completion date as determined by City;
  - (2) State each party's responsibility for security, maintenance, air conditioning, heat, utilities, damage to the Work and insurance;
  - (3) Include a list of items identified by City, CMAR, Architect of Record and Engineer of Record to be completed or corrected; and
  - (4) Fix a reasonable period of time for their inspection.
- (C) Disagreement as to Substantial Completion. Disagreements between City and CMAR regarding the Certificate of Substantial Completion will be resolved in accordance with provisions of Section 11 of this Agreement.

**6.5 Substantial Completion.** CMAR must accomplish substantial completion by **730 calendar days from the Notice to Proceed** (the "Substantial Completion Date").

- (A) Extensions. The Substantial Completion and Final Completion Dates ("Contract Time") may be extended for cause, or by Change Order, as provided in Section 6.7 of this Agreement.
- (B) Failure to Meet Substantial Completion Date. City will be substantially damaged if CMAR fails to accomplish Substantial Completion of the Work by the Substantial Completion Date, and it will be extremely difficult and

impractical to ascertain the actual damages resulting from such delay; therefore:

- (1) CMAR will pay City liquidated damages ("Liquidated Damages") in the event of a delay.
- (2) Accordingly, if CMAR fails to accomplish Substantial Completion by the Substantial Completion Date, as it is extended in a signed writing by both parties, in accordance with this Agreement, City may assess, and CMAR must pay to City as Liquidated Damages, as per MAG for each day of delay until CMAR accomplishes Substantial Completion.
- (3) CMAR acknowledges that these sums:
  - (a) Will be paid as Liquidated Damages and not as a penalty;
  - (b) Are reasonable under the circumstances existing as of the Effective Date; and
  - (c) Are based on the parties' best estimate of damages City would likely suffer in the event of a delay.
- (4) CMAR must pay City any Liquidated Damages within ten (10) days after demand, or City may deduct these sums from any monies due or that may become due to CMAR under this Agreement.
- (5) City's collection of Liquidated Damages will not affect its rights to seek other remedies in law or at equity, including but not limited to exercising its rights under the Payment and Performance Bonds.

**6.6 Final Completion.** Final Completion must be accomplished by 791 calendar days from the Notice to Proceed (the "Final Completion Date").

- (A) Extensions. The Final Completion and Final Completion Dates may be extended for cause, by Change Order or other amendment of this Agreement, as provided in Section 6.7 below.
- (B) Failure to Meet Final Completion Date. If CMAR does not accomplish Final Completion by the Final Completion Date, as it is extended in accordance with this Agreement, City may thereafter take control of the Site, effective upon delivery of written Notice to CMAR, and City may exercise its rights under the terms of any Payment or Performance Bond, and seek any remedy in law or at equity, including engaging other contractors to complete the remaining Work, at CMAR's expense.
  - (1) City may deduct its resulting expenses plus 20% from amounts otherwise payable to CMAR.
  - (2) CMAR must pay any amounts not so deducted within ten (10) days after demand.

**6.7 Completion Dates Extension.** The Substantial Completion and Final Completion Dates may be equitably extended by a written, signed amendment to this Agreement. Causes for extending the completion dates may include:

- (A) City Delay. Any of the following (each a "City Delay") to the extent they necessarily result in unreasonable delays that are not caused or contributed to by CMAR:

- (1) City's failure to make a decision regarding a major milestone item within a reasonable time (not exceed 10 days) after written request from CMAR accompanied by all documents and other information necessary for making the decision; or
  - (2) Any material breach of this Agreement by City.
- (B) Force Majeure. The following items shall constitute a force majeure ("Force Majeure") event, provided they are not caused or contributed to by CMAR, or by any Subcontractor, Supplier or other person or entity for whom CMAR is responsible:
- (1) Fire;
  - (2) War;
  - (3) Damage or disruption committed on behalf of any foreign interests to further international political objectives;
  - (4) Injunction in connection with litigation, governmental action;
  - (5) Severe and adverse weather conditions beyond those that can be reasonably anticipated as of the Effective Date of this Agreement.
- (C) Excusable Delay. The Substantial and Final Completion Dates may be extended by the number of days the City, in its sole discretion, determines is an Excusable Delay, as such term is defined in Section 1(g.) of this Agreement.
- (D) Mitigation of Delays. CMAR must use its best efforts to minimize any such time and cost impact of delays and must cooperate with City to mitigate the impact of any delays encountered by CMAR that would entitle it to an extension of time, even if its performance is unreasonably delayed by City.
- (E) Remedies for Delays.
- (1) Pursuant to A.R.S. § 34-607(E), the parties agree to negotiate in good faith any increased costs incurred by CMAR for any unreasonable delay that is attributable solely to a delay caused by City; however, CMAR will not be entitled to additional funds for any increase in cost due to any type of delay.
  - (2) CMAR's sole and exclusive remedy for a Force Majeure event is an extension of time.

## 7. Compensation.

- 7.1 **Contract Sum.** The City shall pay MGC Contractors, Inc. a contract sum not to exceed the GMP for its performance of the Work under this Contract.

Cost Contract Sum is calculated by adding the Construction Services plus the CMAR's Fee (as defined in Section 7.2) and the amount paid for FFE Services (as defined in Section 1(h.) herein). In no event shall the Contract Sum exceed the GMP \$24,702,575 .

- 7.2 **CMAR's Fee.** CMAR's Fee is the sole and exclusive compensation for CMAR's direct and/or indirect profit, home office overhead expense including, without limitation, home office administration, accounting, support, clerical services, insurance not specifically reimbursable under this Agreement, rent, all other direct

and indirect home office expenses (including the costs specifically identified by CMAR to recruit and relocate employees and bonuses (at a not-to-exceed amount) that are previously approved by City as reimbursable); taxes other than reimbursable payroll related taxes and any other cost or expense not specifically included within the Cost of Construction Services.

Cost Fee may not exceed 9% of the Construction Services minus Privilege Taxes and CMAR's Reimbursable Construction Insurance and Bond Premiums, as specified by Section 5.2 of this Agreement.

### **7.3 Construction Services Cost.**

(A) Costs included in Construction Services. Construction Services Cost consists of the expenses incurred and paid by CMAR in the Project's proper and timely construction for:

- (1) Payments to City-approved Subcontractors or Supplier for the performance of the Construction Services and/or the furnishing of Construction Materials, fixtures, equipment and supplies in accordance with the provisions of their respective Subcontracts or Sub-subcontracts;
- (2) Wages, salaries and normal fringe benefits (as approved by City), and normal employer taxes paid by CMAR thereon, of CMAR's supervisory staff and general field labor assigned to the Work, but only for the portion of time actually devoted to the Work, all subject to and as approved in writing by City, provided such costs are not included in the costs to be paid from CMAR's Fee per Section 7.2 of this Agreement;
- (3) Elements of the Construction Services to be self-performed by CMAR with City's approval, in amounts approved by City (which will not include any mark-up for CMAR's Fee);
- (4) Permit, licenses, connection fees, and other such fees to the extent required by any governmental entity;
- (5) Construction Materials suitably stored on the Site with City's approval as provided in Section 12.5 of this Agreement;
- (6) Construction equipment used on the Site by CMAR with City's approval, at rates not to exceed the lesser of:
  - (a) The prevailing rates charged by others for rental of similar equipment; or
  - (b) The purchase price of the Construction equipment less the reasonable depreciation in value of that equipment as a result of its use on the Site;
- (7) Construction utilities, job site telephone, job trailer rental, portable toilets, dumpsters, cleanup and other job site general conditions as approved by City;
- (8) Premiums paid by CMAR for Reimbursable Construction Insurance and Bond Premiums as provided in Section 5.2 of this Agreement, without any markup for CMAR's Fee;

- (9) Any other reasonable construction expense necessarily required for proper performance of the Work at the Site required by this Agreement as approved in writing by City; and
  - (10) Reimbursable Privilege Taxes, without any mark up for CMAR's Fee. Expenses that do not meet the criteria set forth above are not reimbursable as Costs. All discounts received by CMAR from Supplier accrue to City's benefit.
- (B) Cost Excluded from Construction Services. The Cost of the Construction Services may not include reimbursement for:
- (1) Any amounts for FFE Services;
  - (2) The performance of any Construction Services by CMAR's own forces or use of any equipment owned by CMAR without City's prior written approval;
  - (3) Any Construction Materials not yet incorporated in the Project or stored at the Site with City's approval, as defined in Section 12.5(A) of this Agreement;
  - (4) Payment to CMAR or a subcontractor or supplier of amounts more than the amounts approved by the City for CMAR's self-performed Construction Services or for such performance by a subcontractor or supplier;
  - (5) Repair or replacement of defective or nonconforming Work;
  - (6) Repair or replacement of Work damaged by the negligence or failure to perform a responsibility hereunder by CMAR or by any Supplier;
  - (7) Any interest or penalties;
  - (8) Premiums for business automobile insurance, worker's compensation and employer's liability insurance, and any general liability and other insurance normally carried by CMAR;
  - (9) Any legal expense incurred by CMAR;
  - (10) Any other home office expense;
  - (11) Any expense that causes the GMP, as amended, to be exceeded; or
  - (12) CMAR's Fee or any Privilege Tax(es);
  - (13) Any other expense that does not meet the criteria set forth in Section 7.3(A) of this Agreement, and
  - (14) Any costs associated with changes to the Design or Design Documents that were not required by the discovery of new information or changed conditions during the construction of the Project, as provided in Section 20.3 herein.
- (C) Schedule of Rates. City will consider approving written schedules of rates upon which CMAR may base its monthly estimated costs for purposes of Applications for Progress Payment of certain Construction Services costs, such as supervisory salaries and equipment; but only on condition that adoption of any schedule for these purposes is subject to audit and adjustment necessary to reflect the actual costs of these items to CMAR.

#### **7.4 Taxes.**

##### **(A) Reimbursement.**

- (1) Provided such payments do not cause the CMAR to exceed the GMP, City will reimburse CMAR for Privilege Taxes paid by CMAR on gross receipts received by CMAR. Such payments may be made by the City if Privilege Taxes were timely paid by CMAR and are not otherwise exempt from such taxation.
- (2) Provided such payments do not cause the CMAR to exceed the GMP, City will reimburse CMAR for Privilege Taxes paid by CMAR on amounts received from City for the direct costs paid by its Subcontractors for FFE. City will not reimburse CMAR for any amounts paid as and for Privilege Taxes by CMAR to its Supplier(s) or by a Supplier to another Supplier, or for any markup for profit and overhead for costs paid to Subcontractors.

##### **(B) Application.**

- (1) Each Application for Progress Payment and Application for Final Payment will separately identify that part which represents FFE.
- (2) CMAR and its Supplier(s) will not report transaction privilege or use taxes paid for FFE.
- (3) CMAR will not seek reimbursement for Privilege Taxes computed on receipts for these expenses.

- (C) Tax Licenses. CMAR must take all steps necessary to obtain state and local retail tax licenses, issue exemption certificates to vendors, and otherwise perfect its right to be exempt from the payment of Privilege Tax for FFE purchases, and CMAR must require its Supplier(s) to also obtain state and retail tax licenses, issue exemption certificates to vendors, and otherwise perfect their rights to be exempt from the payment of Privilege Tax for FFE purchases.

#### **7.5 FFE Services.**

- (A) The amount to be paid to CMAR for the FFE Services will be an amount equal to the direct expenses (exclusive of any Privilege Taxes) paid by CMAR (or by a Subcontractor or Supplier) for the FFE, without markup for profit or overhead of CMAR (or of the Subcontractor or Supplier).
- (B) "FFE Services" means interior design of the Project and the procurement of the FFE.

#### **8. Payments.**

##### **8.1 Cash Flow Report.**

- (A) CMAR will prepare a Cash Flow Report for projected monthly project cash flow on the form provided by City.
- (B) The Cash Flow Report will be submitted for approval prior to issuance of the Notice to Proceed, as issued in accordance with Section 6 of this Agreement.

- (C) The Cash Flow Report will be updated and submitted with each Application for Progress Payment and at any time City requests if the projected monthly project cash flow varies by more than 10% of the GMP.
- (D) The Cash Flow Report will reflect the following:
  - (1) Initially, the accumulation of month pay estimates costs will be plotted versus time in accordance with the proposed construction schedule; and
  - (2) For each update, CMAR's actual month payment versus the actual elapsed time on the Project.

**8.2 Draft Application for Progress Payment.** Based on draft applications (each a "Draft Application") followed by formal applications for progress payment (each an "Application for Progress Payment"), City will make monthly progress payments on Contract Sum account as provided in this Section. The Draft Application is for informational purposes only and its submission is not an Application for Progress Payment.

- (A) Period. The period covered by each Application for Progress Payment will be one calendar month (the "Billing Month") ending on the last day of each month.
- (B) Date for Submission. On or before the 25<sup>th</sup> day of each Billing Month, CMAR will submit to City its Draft Application, which must identify all amounts CMAR expects to invoice for the entire Billing Month.
- (C) Review Meeting. The parties will thereafter meet and make good faith efforts to reach agreement on the Draft Application by the end of the Billing Month, whereupon CMAR will formalize its Application for Progress Payment for the Billing Month, incorporating all of the agreements reached during the parties' review of the Draft Application.

**8.3 Application for Progress Payment.** Provided that CMAR has submitted its Draft Application for review as provided above, CMAR may submit its Application for Progress Payment for the Billing Month to City, no earlier than the 1st day of the month following the Billing Month.

- (A) Date for Submission. City will make a Progress Payment, subject to applicable Withholdings, to CMAR not later than 21 days after the date on which the Application for Progress Payment has been received by City, subject to this Agreement.
- (B) One Progress Payment Per Month. Unless City agrees otherwise, CMAR may submit only one Application for Progress Payment in a month and City will make only one Progress Payment in a month to CMAR.
- (C) Progress Payment Application Form. The Application for Progress Payment will be in such form as City may reasonably require, and will be accompanied by the following to City's reasonable satisfaction:
  - (1) A sworn statement of the Cost of the Work furnished during the Billing Month, together with the required form of application as City requires, properly completed so as to allocate all Construction Services and FFE Services according to the most recent City-approved GMP Schedule;

- (2) An itemized report of the Work performed during the Billing Month;
  - (3) Proof of CMAR's compliance with testing, submittals, permits, and other requirements applicable to the Work requested by City;
  - (4) Conditional and unconditional waivers and releases from CMAR and from Subcontractors, Supplier, vendors, and others relating to Work for which the Application for Progress payment is requested, or receipt of amounts for which payment has previously been made, as requested by City;
  - (5) Payrolls, petty cash accounts, receipted invoices or invoices with check vouchers attached, payrolls, requisitions from Subcontractors and material suppliers, vendors receipted invoices, purchase orders, and delivery tickets;
  - (6) CMAR's monthly updated Project Schedule as provided in Section 6 of this Agreement; and
  - (7) Such other evidence substantiating the particulars of CMAR's Application for Progress Payment as may be required by City.
- (D) Complete Application Required. A complete Application for Progress Payment, including all required documentation, will be a condition precedent to CMAR's right to have the Application for Progress Payment reviewed or to receive any Progress Payments.
- (E) Incomplete or Untimely Applications. If CMAR submits an Application for Progress Payment that is incomplete or untimely, in City's reasonable judgment, CMAR must resubmit the Application for Progress Payment, with any applicable corrections.
- (F) Correspondence to Other Documents. CMAR's Application for Progress Payment must be organized so that all back-up for each line item of the Application for Payment corresponds to the most recently City-approved GMP Schedule and that the back-up for the amount requested for each item of the Construction Services, and FFE Services, and each Change Directive or Change Order is separately provided for and is available for review by City.
- (G) Certification. The Application for Progress Payment must be signed by CMAR, the Architect of Record or the Engineer of Record certifying that:
- (1) The Work has progressed to the point indicated in the Application for Progress Payment;
  - (2) That the Work is in accordance with the Project Documents;
  - (3) CMAR is entitled to payment in the amount requested; and
  - (4) Applications for Progress Payment to City will not be deemed delivered until actually received by City.
- (H) Review of Work by City. City will have the right to review the Work after receipt of CMAR's application.
- (1) Within three business days after receipt of the Application for Progress Payment, City will prepare and issue a written statement ("Deficiency Notice") specifying those items covered by the

Application for Progress Payment that are not approved and certified for payment if:

- (a) City reasonably determines that the Work actually completed is less than that represented on the Application for Progress Payment;
  - (b) The Work is defective;
  - (c) The Work does not comply with this Agreement's requirements; or
  - (d) The other grounds for withholding as provided in Section 12.3(B) below apply.
- (2) The Deficiency Notice may be given in any reasonable manner, including handwritten annotations on a copy of the Application for Progress Payment returned to CMAR.
  - (3) City may withhold such sums as are permitted pursuant to A.R.S. § 34-607 to pay the expenses City reasonably expects to incur in correcting the deficiencies so identified.
  - (4) If sums were withheld in connection with a prior Application for Progress Payment, and the associated deficiencies have been corrected, the amount so withheld may be included as part of the current Application for Progress Payment.
  - (5) City will have the right to amend any previously-given Deficiency Notice, or approval for payment, in whole or in part, based on mistake, newly-discovered information, or other grounds permitted by Law, and such amendments will apply to any Application for Progress Payment.
  - (6) However, the failure by City to specify any defect in the Work in a Deficiency Notice will not act as a waiver or otherwise prevent City from raising defect issues at any time.
- (I) Progress Payment to CMAR. Within 21 days after receipt of the properly completed Application for Progress Payment, City will pay to CMAR the entire amount set forth in the Application for Progress Payment, less any applicable Withholding and less retainage as provided in A.R.S. § 34-607(B).
  - (J) Progress Payment to Suppliers. Within 7 days after receipt of payment by City, CMAR will make payment available to its Subcontractors or Supplier entitled to payment in accordance with A.R.S. § 34-607(F).
    - (1) CMAR bears all costs and damages, without reimbursement, that arise from CMAR's failure to pay Subcontractors entitled to payment in a timely manner as provided by law, to the extent such payment has been received by CMAR from City.
    - (2) City has no obligation under this Agreement to pay or to be responsible in any way for payment to a Subcontractor or Supplier performing portions of the Work.

#### 8.4 Proof of Payment.

- (A) Duty to Discharge Debts and Obligations. All CMAR's debts and obligations for labor, materials, equipment or fixtures incorporated into the

Project or any other element of Work, including that shown in any estimate, Application for Progress Payment, requisition or claim and upon which CMAR has received a payment must be paid or discharged by CMAR.

- (B) Proof. Receipts or vouchers showing payment or discharge must, if City so requires, be provided to City before CMAR will be entitled to receive any other or further payment under this Agreement.
- (C) Joint Check Alternative. At CMAR's election, CMAR may satisfy this requirement by requesting City issue joint checks in accordance with Section 12.4 of this Agreement.

## **9. Final Payment.**

**9.1 Application for Final Payment.** Provided that CMAR has accomplished Final Completion in a timely fashion and to the City's satisfaction, CMAR may submit an application for final payment ("Application for Final Payment"); however, neither final payment nor amounts retained, if any, will be due until:

- (A) CMAR submits to City an application for final payment with all required documentations in accordance with Section 9.2 below; and
- (B) City has thereafter conducted a review or audit of CMAR's Final Accounting, as defined in Section 9.2 below.

**9.2 Application for Final Payment Form.** The Application for Final Payment must be in such form as City may reasonably require.

(A) Required Information. Application for Final Payment must be accompanied by the following to City's satisfaction:

- (1) Waivers and Releases on Final Payment as provided in Section 12.1 of this Agreement;
- (2) CMAR's accounting ("Final Accounting"), bearing the certificates of CMAR's chief executive and chief financial officers attesting to the completeness and accuracy of the Cost of the Work for which CMAR has received or seeks reimbursement from City;
- (3) Architect of Record or the Engineer of Record certification to City that the Project is complete;
- (4) Proof that CMAR has furnished to City the redlines, warranties, manuals and other close-out documents required by any of the Project Documents or applicable laws of City, county and state governments, or other authorities with jurisdiction over the Project;
- (5) Certificates that demonstrate all insurance required by the Project Documents will remain in force after Final Payment is made and will be in effect as required;
- (6) Such other documents substantiating the particulars of CMAR's Application for Final Payment (including additional backup for CMAR's accounting) as required by City, the Financing Parties and CMAR's Surety;
- (7) Consent of CMAR's surety to the Final Payment; and

- (8) City may require CMAR to submit and meet to discuss a Draft Application for Final Payment, following the procedure provided in Section 9 of this Agreement.
- (B) Other Required Documents. CMAR must prepare or obtain and furnish to City upon completion, prior to and as a condition of the Application for Final Payment, in addition to any other documents as provided elsewhere in this Agreement, the following Project Documents:
- (1) A list of capital assets as described in Governmental Accounting Standards Board Statement No. 34, as it has been supplemented by subsequent pronouncements of the Governmental Accounting Standards Board;
  - (2) Warranties from Subcontractors and Suppliers;
  - (3) Manufacturer's warranties and manuals for all furniture, fixtures and/or equipment installed or furnished by CMAR (whether as Construction Services or as FFE);
  - (4) Air balance reports, equipment operation and maintenance manuals;
  - (5) Building certificates required prior to occupancy, mechanical, electrical and plumbing certificates, all other required approvals and acceptances by city, county and state governments, or other authority having jurisdiction; and
  - (6) Two sets (one reproducible on Mylar), plus one electronic set, of redline record drawings in size to match the Construction Documents showing complete information including descriptions, drawings, sketches, marked prints and similar data indicating the final "as built" conditions of the Work, and CMAR must keep redline record drawings up to date concurrently as the Work progresses.
- (C) Application for Final Payment Review. City will have thirty (30) days after its receipt of the fully completed Application for Final Payment within which to audit and/or review CMAR's Final Accounting.
- (1) City review will result in a Notice to CMAR:
    - (a) Identifying and disallowing any expenses that City has determined were not incurred and paid consistent with this Agreement;
    - (b) Approving the Contract Sum that the City will agree to pay; and
    - (c) The amount of the Final Payment to be transmitted to CMAR, after deduction for all payments previously made and applicable Withholding.
  - (2) CMAR must cooperate with City's review and/or audit by making all of its records available for inspection and copying, answering questions, and otherwise facilitating City's review promptly upon its request.
  - (3) City's review and/or audit of the Final Accounting will be conducted in accordance with City's established auditing policies and practices

and shall not be subject to review or challenge by CMAR or any third party.

- (D) Final Payment. Subject to the exchange of unconditional waivers and releases on Final Payment as provided in Section 12.1 of this Agreement, City will make the Final Payment to CMAR, within ten (10) days after City has issued its Notice of Final Payment in accordance with Section 9.2(C)(1)(c) above.
- (E) Payment for Withholding. If applicable Withholding exceeds amounts otherwise payable, CMAR must pay the difference to City within ten (10) days after demand from City.
- (F) Acceptance and Waiver. CMAR's acceptance of Final Payment will constitute a waiver of all Claims or Disputes that have not been timely submitted to City as CMAR Claims prior to CMAR's submission of the Application for Final Payment.

**10. Changes.** Changes in the scope of the Work or in the Project Schedule may be accomplished only by Change Order as defined in this Agreement.

**10.1 Change Orders.**

- (A) Request for Proposal. If City requests CMAR to submit a proposal for a Change Order, CMAR will do so promptly, within ten (10) days after written request from City, on a form and following a procedure established by Project Manager. Any Change Order proposals shall specify CMAR's technical proposal for implementation of the proposed Change, together with CMAR's proposal for the resulting adjustment to the Contract Sum and/or Contract Times.
- (B) Acceptance. City may, in its sole discretion, accept or reject the Change Order proposal and negotiate an amendment to the Scope of Work which will be memorialized in an agreed upon Change Order. The Change Order may be subject to City Council approval. If the parties cannot reach agreement within ten (10) days after City has received the proposal, the Change Order proposed will be deemed denied and no change will be implemented.

**10.2 Field Orders.** City or Project Coordinator, when reasonable under the circumstances, may issue a written order that makes or authorizes minor deviations in the Work or provides necessary interpretation of the Construction Documents.

- (A) City may issue a Field Order unilaterally or at the request of CMAR.
- (B) The total value of the work performed under any and all Field Order(s) may not exceed \$50,000 without City Council approval.
- (C) If CMAR disagrees that the deviation or interpretation is appropriate for a Field Order, it will provide Notice to City of its disagreement and City and CMAR may agree upon a Change Order.
- (D) Change Orders shall not be subdivided to avoid the requirements of the Procurement provisions of the City Code, as provided in Section 2-145.

**10.3 Authorization Required.** CMAR may not perform any Change, or be entitled to any compensation or extension of time, unless CMAR has first received a Change Order or Field Order as provided in this Section 10.

11. **CMAR's Claims.** CMAR may request an increase in the GMP or extension of the Contract Times, or both, that is otherwise permissible under this Agreement ("CMAR Claim") using the following procedure:

11.1 **CMAR's Duty to Mitigation Claims.** CMAR must at all times, and in all circumstances, use its best efforts to avoid or mitigate any potential impact of a CMAR Claim.

11.2 **Notice of CMAR Claim.** The request for a CMAR Claim must be preceded in each case by a written notice from the CMAR, submitted to both the City and its Project Coordinator, within five days of when CMAR first knew or should have known of the matter, occurrence or event that is the basis for the request for additional compensation or time ("Notice of Claim").

(A) Information. The Notice of Claim must furnish sufficient detail to inform City and its Project Coordinator of the basis and cause of the CMAR Claim and must include:

- (1) A reasonable estimate of the amount of compensation or time CMAR anticipates it will require to avoid or mitigate any potential impact of the matter occurrence or event; and
- (2) A list of action CMAR intends to take in order to mitigate the time and cost impact of the situation that gave rise to or is related to CMAR Claim.

(B) Supplementation. CMAR must supplement the Notice of Claim during the course of the Work as additional information becomes available.

(C) Continuing Delays. Only one notice is necessary in the case of a continuing delay that is attributable to the same cause described in the Notice of Claim.

(D) Waiver. If CMAR fails to submit a Notice of Claim within five days after CMAR first knew or should have known of the basis of the CMAR Claim, CMAR will be deemed to have waived the right to request or pursue a Notice of Claim arising from such matter, occurrence or event.

11.3 **Procedures for Resolving a CMAR Claim.** The procedures of this Section apply to requests for a CMAR Claim only. However, as provided in Section 36.2 of this Agreement, CMAR must continue to perform the Work during the pendency of any request for additional compensation or time under this Section.

12. **Additional Terms and Condition of Payment.**

12.1 **Lien Waivers and Releases.** Except as otherwise expressly set forth elsewhere herein, with each Application for Progress Payment, application for release of retention or other withholding, and Application for Final Payment, CMAR must submit lien waivers and sworn statements for the application from CMAR, and lien waivers and sworn statements from all Suppliers and third parties who have furnished labor, Construction Materials, equipment, tools, fixtures, services or other work directly or indirectly to or for CMAR, in form and substance as required by City to assure that the Site and Project will be free of liens arising from the Work for which the payment is requested.

**12.2 Reservations upon Payment.**

- (A) No Determination of Standard. No approval given or payment made by City is intended to be evidence of satisfactory performance of any Work, or of the sufficiency of any applicable application for payment.
- (B) Non-Acceptance. No payment to CMAR will constitute an acceptance of any Work not in accordance with this Agreement's requirements.
- (C) No Waiver of Defective Work. Any application for payment approval pursuant to A.R.S. § 34-607 will constitute approval solely for purposes of making payments and will not constitute a waiver of City's right to have all defective or incomplete Work corrected and performed in accordance with this Agreement, or to later modify or amend a Deficiency Notice or any approval or deemed approval previously given by City.

**12.3 Retainer.** An amount will be held by City as additional security for performance of CMAR's obligations, and may be applied by City towards payment of any back-charge, setoff, or other amount payable by CMAR to City.

- (A) Discretionary Reduction of Retainer. After the Work is 50% complete, CMAR may submit a request for reduction of the amount withheld from subsequent Progress Payments.

- (1) If CMAR has performed its obligations on schedule and is otherwise in compliance with the Project Documents, City may, but will not be required to, reduce the retained amount from future Progress Payments to not less than 5%, subject to City's right to later reinstate an appropriate retainer if CMAR thereafter fails to perform any responsibility under the Project Documents.
- (2) With the regular Progress Payment after CMAR has accomplished Substantial Completion, City may release unapplied retainer to CMAR, less an amount equal to 200% times City's estimate of the costs it would incur to engage a third party to complete any remaining Work.
- (3) With the Final Payment, any retainer will be released to CMAR.

- (B) Withholding.

- (1) The amount of each Progress Payment, or Final Payment, otherwise payable to CMAR will be reduced by the following amounts ("Withholding"), as applicable and such amounts shall be applied to any outstanding debts or charges owed to the City:
  - (a) Sums as permitted under applicable law on account of:
    - (i) The items identified in all applicable Certificates for Payment and/or Deficiency Notices and amendments thereto; or
    - (ii) Any additional amounts City in good faith believes are necessary to withhold, back-charge, or setoff in order to satisfy or cover any actual or reasonably anticipated loss, liability, damage or judgment that City has incurred or may incur in connection with CMAR's performance or non-performance of this Agreement;

(b) Any Liquidated Damages then due.

- (2) City will make appropriate adjustments to Withholding after final disposition of the Application for Payment, Deficiency Notice, CMAR Claim or other cause that resulted in such Withholding.
- (3) If the expense incurred by City is less than the amount withheld, City may release the difference to CMAR within fourteen (14) days after such final disposition.
- (4) If, however, such expense exceeds the unpaid amounts otherwise due, CMAR must pay the difference within fourteen (14) days after demand from City.

**12.4 Payments to Supplier.**

(A) Remittance to Supplier. Although not required by Section 8 or elsewhere in this Agreement, the City, at its sole discretion, may:

- (1) Pay any Subcontractor or Supplier directly for performance of the Work, or
- (2) Issue joint checks For payment to Subcontractor or Supplier if:
  - (a) CMAR agrees to accept joint checks and to execute, when requested by City, joint check agreements in a form acceptable to City.
  - (b) Joint checks and direct payments made pursuant to this section will be credited against the Contract Sum.

(B) Communications with Supplier. Although not required before the City makes such direct payment, CMAR consents to the City's direct payment and to City communicating directly with CMAR's Subcontractors, Suppliers and other Vendors.

**12.5 Non-Incorporated Construction Materials.** CMAR must not charge City for any Construction Materials that are not used for the Work or to complete the Project, unless City has given its written agreement to pay such charges.

- (A) Storage of Materials. City may condition its approval on its determination that the Construction Materials are suitably stored and properly secured from casualty, properly insured, and that title has passed to City free and clear of any liens or encumbrances.
- (B) Receipt of Documentation. City may further condition the making of payments for Construction Materials not used for the work or to complete the Project upon receipt of contracts, bills of sale, or other agreements satisfactory to City to establish City's title to the Construction Materials, or otherwise protect City's interest.

**13. Project Coordinator.** The City's Project Coordinator will assist City in this Agreement's administration and overall Project administration.

**13.1 Project Coordinator's Authority.** The City's Project Coordinator and his/her staff, if any, have no authority, express or implied, to act on behalf of City in any capacity whatsoever as an agent and has no authority, express or implied, to bind City to any obligations.

**13.2 Project Coordinator's Duties.**

(A) The City's Project Coordinator shall provide direction and communicate with CMAR, and will review and make recommendations to City regarding:

- (1) The Work and Work Product;
- (2) The Services furnished by CMAR in connection with the Project; and
- (3) CMAR's invoices.

(B) The City's Project Coordinator may have other duties and responsibilities as the City may delegate or designate in writing from time to time.

**13.3 Cooperation.** CMAR agrees to cooperate with the City's Project Coordinator so as not to result in any delay in the progress of the Work or completion of the Project.

**14. Subcontractors and Supplier.**

**14.1 Subcontractors** Unless otherwise agreed upon in writing by City and CMAR, the Construction Services will be performed by qualified Subcontractors and Suppliers, who will be selected and engaged by the CMAR, with approval of the City, as provided in Section 14.2 and 14.3 below.

CMAR will be responsible and liable to City for the Work's proper and timely performance by any and all of its Subcontractors, Suppliers and any other person or entity who furnishes any Work for this Project on CMAR's behalf.

**14.2 Subcontractor Selection.** Subcontractors will be selected on the basis of qualifications alone, or a combination of qualifications and price, but not price alone, as provided in the Subcontractor's Selection Plan developed by CMAR and submitted during the selection process. The process for Subcontractor selection will include:

- (A) Selection may be a single step process, based on a combination of qualifications and price, or a two-step process, where the first step is a screening of applicants based on qualifications and the second step is based on a combination of qualifications and price or on price alone;
- (B) CMAR will then determine, with City's advice, which bids or proposals will be accepted;
- (C) CMAR may obtain bids or proposals from Subcontractors from the list previously reviewed and, after analyzing such bids or proposals, will deliver copies of such bids or proposals to City;
- (D) CMAR will not be required to contract with anyone to whom CMAR has a reasonable objection;
- (E) Requests for submittal of qualifications must be in writing, and kept by CMAR in its Project records; and
- (F) Each Subcontract must meet other requirements set forth in all applicable sections of this Agreement, including, but not limited to, this Section and Sections 17, 18 and 30.
- (G) Solicitation and selection of subcontractors shall be conducted in accordance with ARS Title 34, the City's Procurement policies, and the City Code.

**14.3 Subcontracts.** Except as provided in Section 14.5 of this Agreement, each subcontract must:

- (A) Be in writing, and signed by both the CMAR and Subcontractor;

- (B) Provide for a fixed, or not-to-exceed amount as the Subcontractor's entire compensation;
- (C) State that the Subcontract is subject to this Agreement's terms and conditions and specifically incorporate this Agreement's provisions (except its compensation terms);
- (D) Bind and obligate the Subcontractor to CMAR as CMAR is bound to City under this Agreement;
- (E) State that City is the intended third-party beneficiary of the subcontract, with the right (but not the obligation) to pursue claims for damages and/or equitable or other relief or remedies directly against Subcontractor for any breach of Subcontractor's obligations under the Subcontract, or any breach of any warranty given by Subcontractor;
- (F) State that City may exercise its rights as a third-party beneficiary if a breach of contract or warranty continues without cure for seven days after written notice has been given to CMAR;
- (G) Contingently assign the subcontract to City in the event this Agreement is terminated, subject to City's election to accept the assignment by delivery to Subcontractor of written notice—which City is not obligated to give;
- (H) Obligate Subcontractor to be joined as a party to any arbitration or other dispute resolution proceeding in which City or CMAR are parties and which arises out of or relates to Subcontractor's performance or nonperformance of the subcontract;
- (I) Include a termination for convenience clause equivalent to Section 35.5 of this Agreement;
- (J) Contain an indemnity that is, at a minimum, equivalent to the provisions of Section 30 herein and identifying, as Indemnities, all Indemnified parties identified in Section 30 of this Agreement;
- (K) Include any other provision required by the Project Documents; and
- (L) Agree to contract with Supplier as provide in Section 14.4 below.
- (M) Confirm that the City is not liable to Subcontractor for compensation for any work performed for the Project, unless the City so agrees;
- (N) Contain the City's non-discrimination clause prohibiting the Subcontractor from discriminating against any employee based on his/her race, color, religion, sex, national origin, age, marital status, sexual orientation, gender identity or expression, genetic characteristics, familial status, US military veteran status or disability.

**14.4 Supplier.** Except as provided in Section 14.5 below, each agreement between CMAR and Supplier, between any Subcontractor and Supplier or any other parties contracted to provide Work or perform tasks, activities or actions on the Project must:

- (A) Be in writing, and signed by both the CMAR and Supplier;
- (B) Provide for a fixed, or not-to-exceed amount as the Supplier's entire compensation;

- (C) State that the Supplier's contract is subject to this Agreement's terms and conditions and specifically incorporate this Agreement's provisions (except its compensation terms);
- (D) Bind and obligate the Supplier to CMAR as CMAR is bound to City under this Agreement;
- (E) State that City is the intended third-party beneficiary of the Supplier's contract, with the right (but not the obligation) to pursue claims for damages and/or equitable or other relief or remedies directly against Supplier for any breach of Supplier's obligations under its contract with CMAR, or any breach of any warranty given by Supplier;
- (F) State that City may exercise its rights as a third-party beneficiary if a breach of contract or warranty continues without cure for seven days after written notice has been given to CMAR;
- (G) Contingently assign the Supplier's contract to City in the event this Agreement is terminated, subject to City's election to accept the assignment by delivery to Supplier of written notice—which City is not obligated to give;
- (H) Obligate Supplier to be joined as a party to any arbitration or other dispute resolution proceeding in which City or CMAR are parties and which arises out of or relates to Supplier's performance or nonperformance of the subcontract;
- (I) Include a termination for convenience clause equivalent to Section 35 of this Agreement;
- (J) Contain an indemnity that is, at a minimum, equivalent to the provisions of Section 30 herein and identifying, as Indemnitees, all Indemnified parties identified in Section 30 of this Agreement; and
- (K) Include any other provision required by the Project Documents.
- (L) Confirm that the City is not liable to Subcontractor for compensation for any work performed for the Project, unless the City so agrees;
- (M) Contain the City's non-discrimination clause prohibiting the Subcontractor from discriminating against any employee based on his/her race, color, religion, sex, national origin, age, marital status, sexual orientation, gender identity or expression, genetic characteristics, familial status, US military veteran status or disability.

#### **14.5 Immigration Law Compliance.**

- (A) Contractor, and on behalf any subcontractor, warrants, to the extent applicable under A.R.S. § 41-4401, compliance with all federal immigration laws and regulations that relate to their employees as well as compliance with A.R.S. § 23-214(A) which requires registration and participation with the E-Verify Program.
- (B) Any breach of warranty under subsection 8.1 above is considered a material breach of this Agreement and is subject to penalties up to and including termination of this Agreement.
- (C) City retains the legal right to inspect the papers of any Contractor or subcontractor employee who performs work under this Agreement to ensure

that the Contractor or any subcontractor is compliant with the warranty under subsection 8.1 above.

- (D) City may conduct random inspections, and upon request of City, Contractor shall provide copies of papers and records of Contractor demonstrating continued compliance with the warranty under subsection 8.1 above. Contractor agrees to keep papers and records available for inspection by the City during normal business hours and will cooperate with City in exercise of its statutory duties and not deny access to its business premises or applicable papers or records for the purposes of enforcement of this section.
- (E) Contractor agrees to incorporate into any subcontracts under this Agreement the same obligations imposed upon Contractor and expressly accrue those obligations directly to the benefit of the City. Contractor also agrees to require any subcontractor to incorporate into each of its own subcontracts under this Agreement the same obligations above and expressly accrue those obligations to the benefit of the City.
- (F) Contractor's warranty and obligations under this section to the City is continuing throughout the term of this Agreement or until such time as the City determines, in its sole discretion, that Arizona law has been modified in that compliance with this section is no longer a requirement. 14.5.7 The "E-Verify Program" above means the employment verification program administered by the United States Department of Homeland Security, the Social Security Administration, or any successor program.

**14.5 Condition Precedent to Work of Supplier.** Satisfaction of all requirements of this Section 14 is a condition precedent of Subcontractor or Supplier's right to commence any Work element and to receive the payment of any amount otherwise payable to CMAR for any Work performed by the Subcontractor or Supplier.

- (A) Compliance Warranty. By permitting a Subcontractor or Supplier to commence any Work element, CMAR conclusively warrants to City that all of this Agreement's requirements have been fulfilled and must continue to be fulfilled as to the Subcontractor or Supplier.
- (B) CMAR Responsibility for Supplier. CMAR is solely responsible and liable to City for the Work's proper and timely performance by each Subcontractor and Supplier.
- (C) Copies of Subcontracts. CMAR shall furnish a copy of any subcontract or third party contract, including those with any Supplier, to City within two (2) days after it is requested by City. City shall have no obligation to make such a request, or to review any Subcontract or Supplier when received, and no review, non-review, objection or failure to object by City shall relieve CMAR and its Subcontractors and Suppliers from their responsibilities for fulfilling this Agreement's requirements.
- (D) Change of Subcontractor Approval. CMAR will not change a Subcontractor after the Subcontractor has been approved by City, without City's written consent to the change.

## **15. Self-Performed Work.**

**15.1 Selection of CMAR.** CMAR, its subsidiary, affiliate or entity under control of CMAR, may seek to self-perform portions of the Construction Services only if

selected by City following this Agreement's full subcontractor procurement process, and if and only:

- (A) CMAR has been selected by City in accordance with City Code 2-145 and as provided in Section 14.2 of this Agreement, or
- (B) City has given prior written approval to CMAR's self-performance of *de minimus* Construction Services, such as minor clean-up work (but only to the extent of the type of *de minimus* work and the not-to-exceed amount authorized in City's written approval).

**15.2 Contract for Self-Performed Work.** If CMAR is selected to self-perform portions of the Construction Services, a written subcontract will not be required, as this Agreement's provisions will apply. Prior to initiation of the self-performance of Work, the City and CMAR will agree to a written scope of work to be self-performed and a lump sum to be paid for such self-performed work. This lump sum will not exceed the amount budgeted for performance of the same work by a Subcontractor or other third party and will include CMAR's direct and indirect compensation, labor, labor burden, supervision, overhead, and all other costs. CMAR's self-performance of any Work allowed under this Section will not change, in any way, the amount CMAR is entitled to as compensation under this Agreement or the Contract Sum, CMAR's Fee or the GMP, as those terms are defined and calculated in Section 7 of this Agreement.

**16. Performance Standards.** CMAR warrants to City that:

**16.1 Standard of Care.** CMAR, its Subcontractors and Suppliers, will perform their respective obligations under this Agreement with the professional diligence and care prevailing among highly skilled and experienced members of the industry with demonstrated ability to timely and properly complete construction projects equivalent to the Project (the "Standard of Care"), on schedule, within budget, and without obvious or latent defects.

**16.2 Standard of Work.** The Work must be:

- (A) In accordance with the requirements of the Project Documents;
- (B) Free from defects; and
- (C) Fit for City's intended use.

**16.3 Standard of Construction Materials.** All Construction Materials will be new and in excellent condition, except to the extent specifically provided otherwise in the Project Documents.

**16.4 Quality Control.** CMAR must establish, maintain, and implement a quality control program that is consistent with that described in the CMP and which is:

- (A) Sufficient to insure proper supervision, examination, inspection, and testing of all item of Work at appropriate intervals, including the work of Subcontractors, Supplier, suppliers; and
- (B) Sufficient to assure conformance to the Project Documents with respect to Specifically Described Items, as defined in Section 22.2 of this Agreement, and general workmanship, construction, and equipment (including maintenance, while-idle, and functional performance) requirements.

**17. Regulatory Compliance.**

**17.1 Duty to Comply.** CMAR must comply with all federal, state, county, and local laws, including, statutes, rules, regulations, codes, ordinances, executive orders, and other

legislative, executive, or judicial requirements and/or decisions (collectively, "Laws") applicable to the Work whether or not specifically referenced elsewhere in this Agreement. Compliance with such Laws shall include, but not be limited to:

- (A) Compliance with Laws pertaining to contractor licensing, occupational health, safety, disabilities, building codes, construction standards, licensure, social security, employment, workers compensation, immigration, wages, payrolls, health, discrimination, equal employment opportunity, civil rights, storm water, solid wastes, Hazardous Substances, grading, air pollution, water pollution, waste disposal, human remains, land use, historic preservation, endangered or threatened species, navigable waters, waters of the United States and tributaries thereof, and any other Laws applicable to the performance of the Work; and
- (B) Compliance with any applicable standards, specifications, manuals, or codes of any technical society, organization, or association, adopted by City (and as may be modified from time to time), or those commonly used as the industry standard in the design and construction of projects comparable to the Project being performed and completed in accordance with this Agreement by the CMAR.

**17.2 Notification of Investigations.** To the fullest extent permitted by applicable Law, CMAR will notify City, and, in each case, require its Subcontractors and Suppliers to notify City, within twenty-four (24) hours of a demand for records or notice of audit being received and/or any inspection or other investigation is commenced by any federal, state or local governmental agency that relates to the Work, including, without limitation:

- (A) Any Site inspection or investigation conducted to determine compliance with any Laws or permits pertaining to Hazardous Substances, waste, dust control, air quality, water pollution, storm water runoff, endangered species, navigable waters, occupational health or safety; and
- (B) Any inspection, audit or other investigation, whether on- or off-Site, conducted to verify the immigration and/or worker authorization status of any person employed or contracted by CMAR, its Subcontractors, or any Supplier.

**17.3 City's Rules.** City has the right, but not the obligation, to adopt and prescribe from time to time one or more rules and regulations ("City's Rule(s)") governing parking, access, times of work, noise, behavior towards City's employees, customers, guests or invitees, and such other matters not involving the means, method, techniques or manner of the Work's performance that City deems pertinent to preventing disruption to City's ongoing operations.

- (A) CMAR will enforce, and will be responsible to City for, the failure of its employees, or employees of its Subcontractors or Supplier to comply with City's Rules.
- (B) Compliance with City's Rules will be a condition to the right of any person to enter upon any of City's property. City has the right to revoke such right of access to any person who has breached or failed to comply with any of City's Rules.
- (C) The issuance or non-issuance, enforcement or non-enforcement of City's Rules by City will not relieve CMAR from its sole and exclusive responsibility to City for taking all appropriate precautions, in accordance with applicable

Laws, to ensure the health and safety of persons and property with respect to the Work.

**17.4 Compliance Assurances.** CMAR warrants to City that CMAR and its Subcontractors and Suppliers are in compliance with all of the following:

- (A) Subcontractors and Supplier now hold—and, at all times relevant to this Project, will hold—all licenses, registrations and other approvals necessary for the lawful performance of the work; and
- (B) Subcontractors and Suppliers are not—and, at all times relevant to this Project, will not—be debarred or otherwise legally excluded ("Debarred") from contracting with any federal, state or local governmental entity; and
- (C) Except with City's knowledge and consent, Subcontractors and Suppliers will not:
  - (1) Accept trade discounts;
  - (2) Have a significant direct or indirect financial interest in CMAR or any of its Subcontractors or Supplier; or
  - (3) Undertake any activity or employment or accept any contribution that conflicts, directly or indirectly, with the City's interests.

**18. Health and Safety.**

**18.1 General Safety Duty.**

- (A) CMAR is solely responsible for the safety and health effects of the Work as it may impact all persons and property whether or not under CMAR's control.
- (B) CMAR shall at all times:
  - (1) Provide proper traffic control, warnings, and all other measures necessary to protect City and City's residents, employees, invitees, licensees, and agents, and all other third persons from illness, sickness, death, personal injury or property damage arising from or relating to the Work; and
  - (2) Maintain a safe working environment, in full compliance with all applicable Laws, especially such laws relating to occupational health and safety and drugs in the workplace.

**18.2 Hazardous Substances.** CMAR is responsible for the proper handling, management, storage, transportation and disposal of every substance, material and equipment it brings to the Site, and in the conduct of its operations, so as to prevent the release of any Hazardous Substance:

- (A) Remediation. CMAR is responsible for the cost of investigation, characterization, management, response and/or remediation of a release or threatened release of a hazardous substance. CMAR is also responsible for all other losses and damages to City or any third party resulting from any release or threatened release of a hazardous substance by CMAR or any of its subcontractors or suppliers.
- (B) Actions upon Discovery. If CMAR discovers material on the Site that may be a Hazardous Substance, then CMAR must immediately:

- (1) Notify the City and the National Response Center if the Hazardous Substance presents or may present an imminent threat or endangerment to public health or welfare or the environment;
- (2) Notify City in writing of the discovery of the Hazardous Substance and provide all relevant information if the Hazardous Substance does not present an imminent threat or endangerment to public health or welfare or the environment;
- (3) Discontinue Work and take whatever precautions are necessary to protect persons and property from exposure to the Hazardous Substance, including, but not limited to, taking actions to prevent the release or threatened release of such material or any action that may accelerate the release of or threatened release of such Hazardous substance in accordance with applicable Laws or the direction provided by any regulatory agency such as the EPA, ADEQ or the Maricopa County Environmental Services Department;
- (4) CMAR may resume operations in the affected area only after City has determined that the material is either not a Hazardous Substance or that it is a Hazardous Substance but the response has remedied, eliminated, mitigated or managed the risk in accordance with applicable Law; and
- (5) If the remedy directed by City results in a delay to the Work's critical path, and if CMAR did not cause, allow, or contribute to the release or threat of release of the Hazardous Substance, CMAR may seek an equitable adjustment of the Contract Times and Contract Sum, in accordance with Section 11 or Section 20.3(E) of this Agreement.

### 18.3 Waste.

- (A) Waste Defined. "Waste" includes any dust, solids, liquids or other form of inert or discardable material that is not a Hazardous Substance, pollutant or contaminant.
- (B) Waste Management. CMAR must maintain proper precautions so that the amount of Waste resulting from CMAR's Work is at all times:
  - (1) Kept at minimum;
  - (2) Confined within the Site; and
  - (3) Not permitted to interfere with or disturb City's ongoing operations or the activities of City's employees, customers, residents, guests, invitees, or licensees.
- (C) Waste Removal. All Waste must be removed from the Site each day, pursuant to a plan approved by City, and the Waste must be properly transported and disposed of at an appropriate disposal facility in accordance with applicable Law.
- (D) Contract. CMAR must contract with City for any Waste removal. CMAR may be charged for the City's provision of waste management collection and disposal services at the then market rate. Such charges shall be considered part of the Construction Services Cost and will not effect the CMAR's Fee, the Contract Sum or the GMP.

**19. Permits.**

- 19.1 Duty to Secure.** CMAR will timely and proactively apply for, and undertake all actions necessary to secure and comply with all federal, state and local permits, licenses and approvals required for the Work. CMAR must also provide adequate time in the construction schedule to secure all required permits and approvals.
- 19.2 Costs of Permits.** The cost of permits, licenses, connection fees, and other such fees must be included in the Construction Services Costs. If CMAR's actions cause the cost of the Work to increase because permit application review and issuance may cause it to fail to meet the Construction Schedule, the cost for obtaining expedited review and approval of such permit applications must be borne solely by CMAR. Such cost will also not be reimbursed by City or be used as a justification to seek an adjustment or increase of the GMP.
- 19.3 Public Hearings.** CMAR will attend and participate in all public hearings held by local governmental jurisdictions and utilities in connection with the issuance and compliance with such permits, licenses and approvals.
- 19.4 Compliance.** CMAR and each of its Subcontractors and Suppliers must comply with, give all notices and take all actions required by all permits issued for the Work. Any failure to comply with the terms and conditions of such permits will be the responsibility of the CMAR and any penalties imposed for such failure(s) shall be borne by the CMAR alone.

**20. Site.**

- 20.1 Title to Project Site.** City warrants that it owns title to the Project site and that all known easements, licenses, and restrictions that may affect the Project have or will be timely disclosed.
- 20.2 On-Site Locations.**
- (A) Reference Points. City will provide engineering surveys to establish reference points for construction which in City's judgment are necessary to enable CMAR to begin the Work.
  - (B) Site Layout. CMAR will be responsible for laying out the Work, protecting and preserving the established reference points and must not make change relocations without the proper written approval of City.
  - (C) CMAR's Responsibilities. CMAR must report to City whenever any reference point is lost or destroyed or whenever relocation of a reference point is required due to necessary changes in grades or locations. CMAR will be responsible for the accurate replacement or relocation of the reference points by professionally qualified personnel.
- 20.3 Newly Discovered or Changed Conditions.** As Design Phase Consultant, CMAR has specialized and detailed knowledge of the site and the conditions pre-existing for construction of the Project. Based on this knowledge, CMAR warrants and represents that CMAR:
- (A) Inspection. Has conducted a visual inspection of the Site, reviewed the soils report, and performed all other due diligence activities CMAR considers adequate to verify the conditions of the soils and other conditions at the Site;
  - (B) No Defects. Has observed no defects, discrepancies, deficiencies or faults with the Site making it unsuitable for the Project or found any defects, discrepancies, deficiencies or faults in any Project Documents that would

require further investigation (except those that have already been reported to City in writing as the Design Phase oversight contractor); and

- (C) Acceptance. Accepts the condition of the soils and the Site as being fit and proper to allow for the full performance of the Work.
- (D) Discovery of Conditions. If, at any time CMAR during the performance of the Work, CMAR encounters previously unknown conditions at the Site, which could not reasonably have been detected by CMAR's investigation or during CMAR's performance prior of Design Phase services at the site, and that make it unsuitable for the Work's proper and accurate performance, CMAR must promptly:
  - (1) Discontinue Work in the affected area;
  - (2) Leave the Newly Discovered or Changed Conditions as they are found (taking reasonable precautions for the protection of persons and property);
  - (3) Notify City and its Project Coordinator (immediately by phone or email, followed by written notice within 24 hours identifying the Newly Discovered or Changed Conditions with specificity); and
  - (4) Await clarification and direction before CMAR proceeds with any Work that may be affected.

For purposes of this Section, "Newly Discovered" or "Changed" conditions shall include, without limitation: conditions in or beneath the Site that differ materially from indications in the Design Documents or information that was known or could have been reasonably discovered by CMAR during its performance of Design Phase Services, or other newly discovered or changed conditions that may adversely impact the Work that occurred after Design Documents were approved as final.

- (E) Equitable Adjustment. If the Newly Discovered or Changed Conditions could not be reasonably discovered or foreseeable by CMAR during its performance of Design Phase review services, CMAR may seek an equitable adjustment of the Contract Times and GMP for any resulting critical path delays or additional expenses incurred by CMAR, subject to Sections 10 and 11 of this Agreement
- (F) Liability and Responsibility. If CMAR proceeds with Work after discovery of a Newly Discovered or Changed Condition without notifying City, suspending applicable Work as provided in this Section and getting the City's approval to proceed, CMAR will be liable and responsible to City for all resulting losses, liabilities, damages, and expenses. CMAR proceeds without so notifying the City and obtaining its approval, CMAR will have waived any right to seek a CMAR Claim or Equitable Adjustment as provided herein based on any Newly Discovered or Changed Condition.

**20.4 Underground Facilities.** CMAR will comply with the provisions of A.R.S. § 40-360.21 *et. seq.*, relating to underground facilities, and further:

- (A) Other Owners. CMAR acknowledges that City is not the owner of some underground facilities on, or contiguous to, the Project Site. "Underground facilities" includes, but is not limited to, electrical conduit, water irrigation canals and ditches, gas lines, telecommunications lines, or other

communications fibers, and such facilities may be owned and/or operated by governmental or private entities;

- (B) Information and Data. The information and data shown or indicated on the Design Documents and other site specific documents concerning existing underground facilities at, or contiguous to, the Project Site will be based on the information and data furnished to City by the owners or operators of the underground facilities;
- (C) CMAR's Responsibilities. City will not be responsible for the accuracy or completeness of the information or data provided by others. CMAR will have the responsibility for the following activities, the cost of which are included in the GMP:
  - (1) Reviewing and verifying the information and data provided by others;
  - (2) Locating all underground facilities on, or contiguous to, the Project Site, to the extent knowledge of adjacent underground facilities is necessary and reasonable to secure;
  - (3) Coordinating the Work with the owners of the underground facilities during construction;
  - (4) Providing for the safety and protection of all underground facilities affected by the Work; and
  - (5) Integrating any underground facility into the Work as necessary.
- (D) Repair and Replacement. City will not be responsible for any repair or consequential damages resulting from CMAR's mistake in locating or failing to locate underground facilities and taking such locations into account when performing the Work.
- (E) City-Owned Underground Facilities. City will provide CMAR with information and data about the location and characteristics of any underground facility that it owns, such as water and sewer lines. The CMAR may rely on that information and data.

**20.5 Archaeological Deposits.** In accordance with A.R.S. § 41-844, if CMAR discovers any archaeological sites or objects, CMAR must promptly report them to City and Director of the Arizona State Museum:

- (A) CMAR will further ensure compliance with the provisions of State law with respect to archaeological sites or objects; and
- (B) CMAR may be allowed an adjustment for time depending on the extent of the tasks required to catalogue and preserve the find and to mitigate any impact such find may have on the Work.

## **21. On-Site City Activity.**

**21.1 Partial Utilization.** Before Final Completion of the Project, as defined in Section 6.6 of this Agreement, City may divide the Project and place a portion of the Project into use, if such that portion has been completed. The City may exercise the option to divide and use a portion of the Project if:

- (A) The Design Documents identify a distinct phase of the Project, and the part of the Project being sought to be placed into use has been completed; or

- (B) City and CMAR agree that the portion sought to be placed into use is a separately functioning and usable part of the Work that can be used by City for its intended purpose without significantly interfering with CMAR's timely and proper performance of the remainder of the Work.
- (C) If the Project is not phased and City decides to place a part of the Project into use such that CMAR incurs additional costs or requires additional time, CMAR may present a CMAR Claim for additional time or compensation in accordance with Section 11 of this Agreement.

**21.2 City's Performance of On-site Work.** City may perform other work on-site that is related to the Project using the City's own work force, or contractors, vendors or suppliers. Such work may include, but not limited to, utility relocation or co-location, (e.g., electric, gas, telecommunications) ("City's On-site Work").

- (A) Access. CMAR will assure that the entities handling the City's On-site Work have safe and proper access to all portions of the Project Site necessary for the performance of the City's On-site Work.
- (B) Materials and Equipment. CMAR will assure that persons performing the City's On-site Work have adequate space to transport, handle, stage and store materials and equipment and adequate space and opportunity to conduct the City's On-site Work.
- (C) Coordination. CMAR will coordinate its Work with the City's On-site Work so that both parties may perform their Work in a timely and efficient manner.
  - (1) Unless otherwise provided in the Project Documents, CMAR will perform all cutting, fitting, and patching of material or elements of the Work that may be required to make the CMAR's Work and the City's On-site Work consistent and functional.
  - (2) CMAR will not endanger the City's On-site Work while integrating the parties' performance.
  - (3) If the CMAR's completion of any portion of the Work depends on the completion of City's On-site Work, CMAR will inspect the City's On-site Work and timely report to City any delays, defects, or deficiencies that may delay or hinder CMAR's completion of the Work. A failure by CMAR to inspect and report the City's On-Site Work will constitute acceptance of that Work and any objection or request for a CMAR Claim or Equitable Adjustment CMAR may have is deemed to be waived.

**21.3 Transfer of Control.** In the event control of the Project Site is transferred from CMAR to a third party, CMAR and City will work to assure that safety of the Project Site is not compromised, that access to and control of the Project Site is maintained, that proper insurance is in place and that the Work will continue without undue delay.

## **22. Inspection of Work.**

**22.1 City Inspections.** City has the right to inspect the Work at any time for any purpose.

- (A) Required Inspections. Certain aspects of the Work will require inspections in accordance with existing City Ordinances and City Code provisions or in accordance with the scope of Work as set forth in this Agreement.

- (1) CMAR must timely schedule and perform or participate in any required inspections and testing.
- (2) CMAR will pay all costs associated with any required inspections, and these costs shall be included in the GMP. The costs of any testing or collection of data that is required for the inspection of City shall not be the basis for any Change Order, CMAR Claim, Equitable Adjustment, or an amendment to the GMP.
- (3) CMAR must obtain and provide to City Certifications or warranties required or any test results or analyses which were generated from the required inspection or testing.
- (B) Cooperation. CMAR will cooperate fully with any inspections conducted by the City. The City will attempt to coordinate its inspections with the CMAR so as not to disrupt the Work; however, inspections for life or safety issues will be handled by both parties on a priority basis.
- (C) Independent Inspections. City may employ the services of an independent party to conduct any tests or inspections at City's cost and expense.

**22.2 Specifically Described Items.** If any material, component, or equipment (collectively, an "Item") is specified or described in the Project Document, Construction Document, or other document submitted to City by CMAR or required by industry standard, trade, proprietary, or supplier name, that Item shall be used in performing or completing the Work.

- (A) "Or-equal". If the specification or description contains or is followed by the words "or-equal", other Items of a similar kind or nature may be accepted by City, in its sole discretion, if the City determines, prior to the substitution, that the Item proposed by CMAR is qualitatively and functionally equal to of the Specifically Designed Item.
- (B) Substitutions. If CMAR proposes to use an Item different than that which is specifically described or named, CMAR must obtain the City's approval of such substitution prior to use or prior to any modification or deviation intended to accommodate the use.
  - (1) CMAR must submit a request for substitution in writing to City.
  - (2) CMAR must submit with the request for substitution the following:
    - (a) Information about the Item sufficient for City to make a determination whether the Item is essentially equivalent to that named and is an acceptable substitute.
    - (b) Any effect the substitution may have on timely achievement of the Substantial Completion date;
    - (c) Any cost or credits that will result from the substitution; and
    - (d) Any other relevant information requested by City.
  - (3) City approval of any substitute Item will be within its sole discretion.
  - (4) CMAR is responsible for the costs associated with making the request for substitution, including the cost of obtaining the data.
  - (5) Approval of such substitution does not constitute an agreement to increase the GMP or constitute issuance of a Field Order or Change

Order. CMAR must still obtain separate approval for the increased cost in accordance with the procedures continued elsewhere in this Agreement.

**22.3 Uncovering Work.** City or its Project Coordinator may require CMAR to uncover Work for inspection and testing.

(A) Builder's Responsibility. If the Work had been covered without CMAR's compliance with all applicable inspection and approval requirements of the Project Documents, CMAR must properly remedy or replace all nonconforming or deficient Work, and adjacent property damaged thereby, to City's satisfaction. CMAR must also pay the costs City incurred in connection with uncovering, testing, inspecting, remediating and recovering the Work.

(B) City Responsibility. If the Work had been covered in accordance with all applicable inspection and approval requirements of CMAR Documents, City will pay the costs CMAR reasonably incurred to uncover, test, inspect, and remedy the Work, subject to § 11.

**22.4 Rejected Work.** CMAR must promptly, and so as not to interfere with the Project Schedule, remove and replace, at CMAR's sole expense, any Work that is rejected by City or its Project Coordinator as defective, contrary to CMAR's warranties, or otherwise not in accordance with the Project Documents.

**22.5 City's Remedy.** If CMAR does not correct such deficient or nonconforming Work within seven (7) days, or initiate any Work that would reasonably take longer than seven (7) days, after receipt of written notice from City to do so, City may, without prejudice to any other remedies it may have, take whatever steps are necessary to correct the deficient or nonconforming Work, and CMAR will pay City the costs City incurs in connection with any corrective action.

**23. Warranties.**

**23.1 CMAR Warranty.** CMAR warrants that the Work performed pursuant to this Agreement is free from defects. Upon 20 days written notice from the City, and within two years from the Final Completion of the Work, CMAR must, at CMAR's sole expense, uncover, correct, and remedy any and all defects in CMAR's Work or any defects in work of CMAR's Subcontractors or Suppliers.

**23.2 Third Party Warranties.** If any other Contract Document or third party warranty provides for a period longer than two years, the longer period applies.

**23.3 Call-Back Remedial Work.** CMAR, at CMAR's sole expense, will properly restore any of the Work or property that is damaged by reason of any remedial Work, to City's satisfaction.

(A) Warranty on Remedial Work. All remedial Work will have an extended warranty equal to the later of Final Completion or six (6) months after completion of the remedial Work.

(B) Self-Help. If CMAR fails to correct any defects in accordance with this call-back warranty, then City may correct the defects and CMAR must reimburse City for all expenses incurred by City.

(C) Non-exclusivity. This express call-back warranty is given in addition to, and without any limitation on, any other claim, right or remedy City may have under this Agreement or applicable Law including, without limitation, any

claim, right or remedy arising from tort, contract breach, license bond, recovery fund, latent defect, breach of the implied warranty of habitability, CMAR's violation of any Law, or any other claim, right or remedy, whether discovered before or after the above described call-back period (as may be extended above).

- (D) No Fault of CMAR. This express call-back warranty excludes remedy for damage or defect caused by abuse, modifications not executed by CMAR, improper or insufficient maintenance, improper operation, or ordinary wear and tear usage.

**24. Liens and Stop Notices.**

**24.1 Title to Work.** CMAR warrants that title to all Work covered by an Application for Progress Payment or Application for Final Payment will pass to City no later than the time of payment.

**24.2 Work Free of Liens.** CMAR further warrants that, upon Application for Progress Payment or Application for Final Payment submittal, all Work for which payment is requested and received from City must, to the best of CMAR's knowledge, information and belief, be free and clear of liens, claims, security interests or encumbrances.

**24.3 Duty to Remove Liens.** In the event any document intending to give rise to a lien, or any other claim is asserted, filed, or maintained against the Project or City contrary to the foregoing warranty by CMAR, Subcontractor, or any Supplier, then CMAR agrees to cause such lien or claim to be satisfied, removed, or otherwise discharged at its own expense, by payment, bond or otherwise, within ten (10) days from the lien's filing date.

**24.4 City's Remedy for Liens.**

- (A) City Right to Action. If CMAR fails to take such action promptly after notice from City, then City has the right, in addition to all other rights and remedies available under this Agreement or at Law, to cause each such lien or claim to be removed, satisfied or discharged by whatever means City chooses.
- (B) Costs and Expenses. CMAR will be responsible for the entire cost and expense of this lien removal action, including reasonable attorneys' fees and expenses incurred by City, and will remit payment for these costs and expenses immediately upon demand by City.

**25. No Waiver.** Any review or approval given, or payment made, by City or any of its representatives does not:

**25.1** Constitute acceptance of CMAR's Work or of the sufficiency of any request for payment;

**25.2** Operate as an acquiescence to, or waiver of, any departure from, or CMAR's failure to perform in accordance with, any of this Agreement's requirements;

**25.3** Constitute approval of:

(A) The adequacy, form or content of any subcontract; or

(B) Any actions taken by CMAR or by any Subcontractor.

**25.4** Relieve CMAR, any Subcontractor or Supplier of any obligations or responsibilities under this Agreement;

- 25.5 Be accepted as evidence of satisfactory performance of any Work; or
- 25.6 Diminish in any manner City's rights and remedies under this Agreement or applicable Law.

**26. CMAR's Warranties and Representations.**

**26.1 Warranty.** As an inducement to City to enter into this Agreement, CMAR represents and warrants the following to City (in addition to the other representations and warranties contained in the Agreement) that:

- (A) Financial Condition. CMAR, its subsidiaries and its affiliated entities are financially solvent and able to pay their debts as they mature, and possessed of sufficient working capital to complete the Work and perform all obligations under this Agreement, provided that City satisfies its payment and other obligations under this Agreement;
- (B) Performance Ability. CMAR is able to furnish the Construction Services and FFE Services required to complete the Project and perform its obligations hereunder, provided that City satisfies its payment and other obligations, and that CMAR has sufficient experience and competence to do so;
- (C) Litigation Status. There are no pending or threatened legal actions or proceedings which might materially impair CMAR or its subsidiaries or affiliated entities' ability to satisfy their obligations hereunder;
- (D) Legal Status. CMAR, its subsidiaries and affiliated entities are licensed by the Arizona Registrar of Contractors to perform construction and that all construction Subcontractors and Suppliers used on this Project by CMAR also will be so licensed; and
- (E) Proper Authorization. That execution of this Agreement and its performance are within its authorized powers.

**26.2 Survival.** These representations and warranties survive this Agreement's termination and the Project's Final Completion, whichever is later.

**27. CMAR Relationship to City.**

- 27.1** CMAR's relationship to City is in all respects that of an independent contractor.
- 27.2** CMAR is solely responsible for the means, manner, method, supervision, performance, coordination, safety programs, or control of the Work to be performed by CMAR.
- 27.3** CMAR is not and will not be found to be an employee, instrumentality, department or agent of City for any purpose.
- 27.4** This Agreement will in no respect be construed to create a partnership, joint venture, or agency between the parties.
- 27.5** Neither party has right or power to bind or obligate the other party for any liabilities or obligations without the other party's prior written consent.

**28. Assignments.**

- 28.1 City Assignment.** City may assign or transfer this Agreement without CMAR's consent.
- 28.2 City Financing.** CMAR agrees that if City assigns this Agreement to any lender or other third party source of funding for the Project (each, a "Financing Party");

- (A) CMAR will cooperate with any such assignments, and will execute any consents, assignments and other instruments reasonably required to facilitate the assignments;
- (B) CMAR will cooperate with any inspectors engaged by a Financing Party to observe or inspect the work; and
- (C) CMAR will execute any documents that the Financing Party reasonably requests it to execute in connection with its review of any of CMAR's Work or any of City's requests to Financing Party for disbursements on account of the Work.

**28.3 CMAR Assignment.** CMAR will not, without City's prior written consent, which may not be unreasonably withheld, do the following:

- (A) Sell, transfer, assign or delegate any interest in this Agreement or any rights or CMAR's obligations; or
- (B) Until Final Payment is made, cause, suffer or permit:
  - (1) Any sale, transfer or assignment of any stock, membership or other equity ownership interest in CMAR, or
  - (2) The issuance of any new stock or other equity ownership in CMAR.

**28.4 Void Assignments.** Any transfer, sale, assignment, delegation, or issuance of any stock, membership, or other interest in CMAR without City's written consent is void.

**29. Taxation of Revenue Bonds.** City may issue revenue bonds to fund the Project's design, construction and implementation. If City issues these bonds:

- 29.1** CMAR, to the extent within its control, and so long as it does not increase CMAR's time or cost of performance of the Work, covenants that it will not knowingly take any action, or fail to take any action, that adversely affects the inclusion from gross income of the interest on any of revenue bonds under § 103(a) of the *Internal Revenue Code of 1986, as amended* (the "Code");
- 29.2** CMAR will not cause the interest on any revenue bonds to become an item of tax preference for purposes of the alternative minimum tax imposed on individuals and corporations under the Code; and
- 29.3** In the event of such action or omission, CMAR will, promptly upon having any action or inaction brought to its attention, take any reasonable actions based upon an opinion of bond counsel to City, as may rescind or otherwise negate such action or omission.
- 29.4** CMAR, to the extent within its control, and so long as it does not increase CMAR's time or cost of performance of the Work, will not knowingly directly or indirectly use or permit the use of any proceeds of any revenue bonds or any other funds of City to take or omit to take any action that would cause any revenue bonds issued to be or become "arbitrage bonds" within the meaning of § 148(a) of the Code or to fail to meet any other applicable requirement of §§ 103, 141, 148, 149 and 150 of the Code to the extent applicable to the Revenue Bonds.

**30. Indemnity.**

**30.1 Duty to Indemnify, Defend, and Hold Harmless.** To the fullest extent permitted by Law, CMAR will indemnify, defend, save and hold harmless City and its elected officials, officers, employees, agents, consultants, sub-consultants, representatives, and agents (individually, an "Indemnified Party"; collectively, the "Indemnified

Parties") for, from and against any and all third-party claims, demands, causes of action, damages (including compensatory, consequential, liquidated, and punitive), judgments, penalties, settlements and all other losses arising (collectively "Claim") from the performance or nonperformance of this Agreement by CMAR or of a Subcontractor, Supplier, or any other person or entity for whom CMAR is responsible and all attorneys' fees, consultants' fees, court costs (whether or not taxable by statute), and expenses incurred by each Indemnified Party.

**30.2 Extent of Indemnification.**

- (A) This indemnification is comprehensive and encompassing to the maximum extent permitted by Law and includes, but is not limited to, a Claim, just or unjust, of any kind, nature or description whatsoever, whether sounding in a tort, warranty, contract (including breach of this Agreement), equity, a statute, or any other theory of liability, and whether Claim is based on an alleged death, personal injury, sickness, conversion, breach of contract, breach of warranty (express or implied), breach of representation, defective work not remedied, lien, stop notice, property damage (including property damage to the Work), patent infringement, copyright infringement, loss of use and all other economic loss, release of a petroleum byproduct or other substance regulated by applicable Law, legal violations or other claimed damage.
- (B) This indemnity is in addition to and will not be deemed to limit any other indemnity given by CMAR.

**30.3 Defense of Indemnified Party.** CMAR will defend each Indemnified Party under this indemnity at CMAR's expense with counsel reasonably acceptable to the Indemnified Party, subject to the following:

- (A) The Indemnified Party has the opportunity to participate in the defense against the Claim;
- (B) If there are potential conflicting interests that would make it inappropriate for the same counsel to represent both CMAR and the Indemnified Party, or the Indemnified Party has defenses available to it that are not available to CMAR, then the Indemnified Party may select separate counsel to represent it at CMAR's expense;
- (C) No settlement or compromise can be effected by CMAR without the prior consent of the Indemnified Party; and
- (D) If CMAR does not, within fifteen (15) days after receipt of Notice from the Indemnified Party (or such shorter period of time as may be necessary to avoid a default on a Claim), give Notice to the Indemnified Party of CMAR's election to assume the defense of the Claim, the Indemnified Party has right to undertake, at the expense and risk of CMAR, the defense, compromise or settlement of the Claim.

**30.4 Negligence of Indemnified Party.** The foregoing obligations to indemnify, defend, save and hold harmless apply even if a Claim results in part from the negligence of an Indemnified Party, but, in such event, the ultimate liability of CMAR is only to the extent the Claim is found to have resulted from the negligence of CMAR or of any Subcontractor or Supplier.

- (A) In no event, however, will an Indemnified Party be indemnified for a Claim to the extent it results from the gross negligence or intentional conduct of

the Indemnified Party or the Indemnified Party's agents, employees or indemnity as provided in A.R.S. § 34-226.

- (B) An Indemnified Party's acting or failing to act in reliance on promises, representations or agreements made by CMAR in the performance of the Work may not be considered gross negligence or an intentional act or failure to act by the Indemnified Party.

### **31. Insurance Requirements.**

**31.1 Insurance Obligation.** CMAR must, as a material obligation to City and a condition precedent to any payment otherwise due to CMAR, furnish and maintain, and cause its Subcontractors and Suppliers to furnish and maintain, insurance in accordance with the Insurance Requirements attached as **Exhibit E**.

- (A) Force Placement. In the event CMAR fails, or any Subcontractor or Supplier fails, to maintain all insurance as provided in **Exhibit E**, City may, in addition to, and without prejudice to any other remedies available to it under this Agreement or applicable Law, on two (2) days' notice, purchase equivalent insurance.
- (B) Reimbursement for Force Placement. CMAR will reimburse City upon demand, or, at City's option, by way of withholding or off-setting amounts otherwise due to CMAR, for all expenses City incurs in connection with obtaining such insurance.

### **31.2 Risk of Loss.**

- (A) CMAR bears the risk of loss to all materials, equipment, fixtures, supplies, or other Work element, whether in transit, stored off-site, or stored or housed on site, until such elements(s) have been incorporated into the Project, at which time CMAR risk of loss will be addressed in accordance with the other portions of this Agreement.
- (B) CMAR is solely responsible for insuring all such materials, equipment fixtures or other Work element from loss until such materials, equipment, fixtures or other elements have been physically incorporated in the Project, at which time CMAR risk of loss will be addressed in accordance with the other portions of this Agreement.

**31.3 Bonds.** Upon this Agreement's execution, CMAR must furnish Payment and Performance Bonds required under the provisions of A.R.S. § 34-608. The forms of the bonds will comply with the statute and be provided by a surety approved by City.

**31.4 Builder's Risk Insurance.** CMAR will furnish an all risk property insurance ("Builder's Risk") for the replacement value of the Work performed.

- (A) Form. The form of policy for this Builder's Risk coverage must be non-reporting, in completed value with no co-insurance, and valued at replacement cost with non-standard (broad) form all risk policy.
- (B) Coverage Value. The value utilized must be 100% of the completed value (including Contract Amendments) of the renovation, repairs or construction.

**31.5 Other Property Lost Coverage.** Insurance against loss of tools, equipment, or other items not incorporated into the Work, but required for the Work's performance, is CMAR's responsibility.

**32. Records.** CMAR must keep full and detailed accounts and exercise controls as may be reasonably necessary for the Work's proper financial management using generally accepted accounting methods and control systems reasonably satisfactory to City.

**32.1** City and its properly authorized representatives—who may be City employees or independent contractors as determined by City—will be afforded access at all times on reasonable advance notice to all CMAR's tangible and electronic records received or generated in connection with the Project, including, without limitation, records, books, ledgers, correspondence, instructions, drawings, receipts, contracts, subcontracts, vouchers, memoranda, electronic data bases and other electronically stored data and printouts thereof, and similar data relating to this Agreement ("Project Data").

(A) Project Data availability will allow for audit, review, inspection and copying, at the Site or at CMAR's offices, if these offices are located in Maricopa County, Arizona.

(B) Access will be available during regular business hours.

(C) Project Data will be available for this inspection for at least one year after Final Completion of the Project or one year after the City has issued its Final Payment and resolved all disputes regarding payments under this Agreement, whichever is later.

**32.2** CMAR will be entitled to a reasonable charge for furnishing more than one hard copy of any document that is requested by City. CMAR will provide electronic copies to the City upon request.

**32.3** CMAR must preserve all such Project Data for a period of six (6) years after Final Payment, or longer where required by Law, and prior to destruction, Project Data will be delivered to City if City requests.

**32.4** CMAR must include these record keeping and record retention provisions in its subcontracts and contracts with Suppliers and require these parties to afford the City similar access for audit, inspection and copying, to all of the hard copy and electronically stored Project Data.

**33. Equal Employment Opportunity.**

**33.1 Non-Discrimination Policies.** CMAR must develop, consistently implement, and effectively maintain non-discrimination policies.

(A) Duty to Not Discriminate. CMAR and CMAR's Subcontractors and Suppliers must not discriminate against any employee or applicant for employment because of race, religion, color, sex, sexual orientation, national origin, age, marital status, gender identity or expression, genetic characteristics, familial status, US military veteran status or disability.

(B) Affirmative Action. CMAR must take affirmative action to attract diverse applicants, and ensure that the employees are treated during employment without regard to their race, religion, color, sex, sexual orientation, national origin, age, marital status, gender identity or expression, genetic characteristics, familial status, US military veteran status or disability. This affirmative action includes, but not be limited to, the following:

(1) employment;

(2) upgrading;

- (3) demotion or transfer;
- (4) recruitment or recruitment advertising;
- (5) layoff or termination;
- (6) rates of pay or other compensation; and
- (7) selection for training, including apprenticeship.

**33.2 Notices of Non-Discrimination Policies.** CMAR will post in conspicuous places, available to employees and applicants for employment, notices that set forth the non-discrimination policies and CMAR, its Subcontractors and Suppliers will, in all solicitations or advertisements for employees placed by them or on their behalf, state that all qualified applicants will receive consideration for employment without regard to race, religion, color, sex, sexual orientation, national origin, age, marital status, gender identity or expression, genetic characteristics, familial status, US military veteran status or disability.

**34. Immigration Law Compliance:** CMAR, and on behalf any Subcontractor and Supplier, warrants, to the extent applicable under A.R.S. § 41-4401, compliance with all federal immigration laws and regulations that relate to their employees as well as compliance with A.R.S. § 23-214(A) which requires registration and participation with the E-Verify Program.

**34.1** Any breach of warranty under this Section is considered a material breach of this Agreement and is subject to penalties up to and including termination of this Agreement.

**34.2** City retains the legal right to inspect the papers of any CMAR, Subcontractor or Supplier employee who performs work under this Agreement to ensure that CMAR, its Subcontractors and Suppliers are fully in compliance with any warranty under this Section.

**34.3** City may conduct random inspections, and upon request of City, CMAR shall provide copies of papers and records of CMAR demonstrating continued compliance with the warranty under this Section. CMAR agrees to keep papers and records available for inspection by the City during normal business hours and will cooperate with City in exercise of its statutory duties and not deny access to its business premises or applicable papers or records for the purposes of enforcement of this Section.

**34.4** CMAR agrees to incorporate into any subcontracts under this Agreement the same obligations imposed upon CMAR and expressly accrue those obligations directly to the benefit of the City. CMAR also agrees to require any subcontractor to incorporate into each of its own subcontracts under this Agreement the same obligations above and expressly accrue those obligations to the benefit of the City.

**34.5** CMAR's warranty and obligations under this Section to the City continue throughout the term of this Agreement or until such time as the City determines, in its sole discretion, that Arizona law has been modified so that compliance with this Section is no longer a requirement.

**34.6** The "E-Verify Program" above means the employment verification program administered by the United States Department of Homeland Security, the Social Security Administration, or any successor program.

**35. Termination.**

**35.1 For Cause.** City has the right to terminate this Agreement without notice if CMAR:

- (A) Fails to maintain insurance required by this Agreement;

- (B) Violates any applicable Law regulating Hazardous Substances, occupational health, job safety, or environmental matters;
  - (C) Jeopardizes the health, safety or welfare of persons or property;
  - (D) Is Debarred by any governmental entity (in which event the termination will be effective as of the date of the sanction or debarment); or
  - (E) Abandons the Work.
- 35.2 For Breach.** If this Agreement is breached by CMAR, City may terminate this Agreement if CMAR fails to cure the breach within seven (7) calendar days after delivery of written notice specifying the breach or within such longer period of time as City may agree to in writing.
- 35.3 Remedy after Termination.** If this Agreement is terminated, CMAR will immediately stop Work and remove its employees from the Project Site. City may, without prejudice to any other right or remedy available at Law or in equity, complete the Project through alternate means and in whatever manner City deems appropriate. City may also, at its election, take possession of and use the materials, equipment, tools and machinery of CMAR, a Subcontractor, or any Supplier to complete the Work otherwise required of the CMAR under this Agreement.
- 35.4 Payment after Termination.** CMAR will have no right to any further payment until after City has completed the Project and determined the amount of its costs, and expenses and damages resulting from the termination.
- (A) If the unpaid balance of the Contract Sum exceeds the costs City incurs to complete the Project, plus other expenses and damages incurred by City resulting from CMAR's breach of this Agreement, City will pay CMAR the difference.
  - (B) If the expense of completing the Project, plus City's damages and other expenses, exceeds such unpaid balance, CMAR will pay the difference to City upon demand.
- 35.5 For Convenience.** City may terminate this Agreement as to all or any part of the Work for convenience at any time without cause upon five (5) days written notice.
- (A) Notice of Termination for Convenience. Notice of termination for convenience:
    - (1) Will be provided no less than five (5) days before cessation of Work;
    - (2) Will specify the date of termination for that part of the Work; and
    - (3) Will direct the sequence and manner in which the termination will be implemented.
  - (B) Payment after Termination for Convenience. Upon termination for convenience, City will pay CMAR the reasonable value of all Work performed prior to the date of termination, including costs necessarily incurred, reasonable costs of demobilization and shut down, and reasonable overhead and profit on Work performed, but excluding any profit or overhead on unexecuted Work.
- 35.6 Abandonment.**
- (A) City's Right to Terminate. In the event CMAR, any Subcontractor or Supplier suspends or terminates its performance under this Agreement for

any reason, City has the right to suspend or terminate all or any part of this Agreement and finish the suspended or terminated Work by whatever means City determines is appropriate.

- (B) Replacement. To prevent termination, CMAR must replace Subcontractor or Supplier within five (5) days by procurement of a Subcontractor or Supplier in a manner that is acceptable to City.
- (C) Withholding of Payments. If the abandoning Subcontractor or Supplier is not timely replaced, City may complete the Work at CMAR's expense, in which case:
  - (1) CMAR will not be entitled to receive any further payment hereunder until:
    - (a) The entire Project is complete; and
    - (b) All direct and indirect costs incurred by City to complete CMAR's Work, plus a reasonable allowance for City's overhead and profit, has been paid or offset against the GMP.
  - (2) Direct and indirect costs and the allowance for overhead and profit will apply against the Contract Price and, if the cost to complete the Project is greater than the amount due CMAR, CMAR will pay that difference immediately to City.

**36. Dispute Resolution.**

- 36.1 Each claim, controversy and dispute (each a "Dispute," collectively, "Disputes") will be initiated and resolved as provided in **Exhibit G**.
- 36.2 CMAR will continue performance of the Work pending resolution of any CMAR Claim, request for Equitable Adjustment or any Dispute, unless otherwise directed by City in writing.

**37. Notices.**

- 37.1 Any communication or notice required to be issued or given under this Agreement (each, a "Notice") will be effective only if:
  - (A) Notice is in writing; and
  - (B) Delivered to the physical or electronic address given in Section 3 of this Agreement on a business day observed by City ("Business Day"):
    - (1) in person;
    - (2) by private express overnight delivery service (delivery service charges prepaid);
    - (3) certified or registered mail (return receipt requested); or
    - (4) electronic mail, if confirmation of receipt is given and received.
- 37.2 A notice will be deemed delivered to the party:
  - (A) As of the date of receipt if received before 5:00 PM on a Business Day at the address for Notices identified in Section 3 of this Agreement; or
  - (B) As of the next Business Day if received after 5:00 PM on a Business Day at the address for Notices identified in Section 3 of this Agreement.

- 37.3 The party giving Notice will have the burden of proof as to the time and place of delivery.
- 37.4 A party may only change its representative or the information for giving Notice by giving Notice of the change to the other party in writing at least ten (10) days prior to the date such change becomes effective.
38. **Miscellaneous.**
- 38.1 **Contract Amendment.** The parties may, at any time, modify this Agreement by written agreement ("Contract Amendment") signed by both City and CMAR. The Contract Amendment shall become effective and an enforceable part of this Agreement upon its execution.
- 38.2 **Integration.** This is the entire agreement of City and CMAR, and it supersedes all negotiations and any prior agreements between them relating to the Work and the Project. No other documents are included unless incorporated herein by reference.
- 38.3 **Counterparts.** This Agreement may be executed in counterparts, and all counterparts will together comprise one instrument.
- 38.4 **Successor and Assigns.** This Agreement will inure to the benefit of and be binding on the parties' successors and assigns.
- 38.5 **Rights and Remedies.**
- (A) All rights and remedies provided in this Agreement are cumulative and the exercise or assertion of one or more rights or remedies will not affect any other rights or remedies allowed by Law or equity or this Agreement.
- (B) Neither the failure nor any delay on the part of a party to exercise any right, remedy, power or privilege under this Agreement's provisions, or with respect to any occurrence, shall operate as a waiver with respect to such provision or occurrence thereof.
- (C) No single or partial exercise of any right, remedy, power or privilege precludes any other or further exercise of the same or of any right, remedy, power or privilege.
- 38.6 **No Waiver.** No waiver is effective unless it is in writing and is signed by the party asserted to have granted such waiver.
- 38.7 **Severability.** If any provision of this Agreement is held by any court to be void or unenforceable, that provision will not affect the validity of the remaining provisions of this Agreement.
- 38.8 **Survival.** Except as specifically provided otherwise in this Agreement, each warranty, representation, indemnification provision, insurance requirement, and every other right, remedy and responsibility of City or CMAR under this Agreement will survive the Project's completion, or this Agreement's earlier termination.
39. **Conditions Precedent.** This Agreement's effectiveness, and City's obligations hereunder, are contingent upon City's written confirmation to CMAR that each of the following contingencies have been fulfilled:
- 39.1 **Funding.** City has allocated funds specifically for the purpose of the Project or has secured financing it deems satisfactory for the Project.
- 39.2 **Approval.** This Agreement has been approved by the Glendale City Council.
40. **Exhibits.** The following exhibits are incorporated by this reference:

<b>Exhibit</b>	<b>Title</b>
A	The Project
B	The Work; Key Personnel
C	GMP Schedule
D	Project Schedule
E	CMAR's Insurance Requirements
F	Forms of Payment and Performance Bonds
G	Dispute Resolution Procedures

IN WITNESS WHEREOF, City and CMAR enter into this agreement and it shall become effective as of the \_\_\_\_ day of \_\_\_\_\_, 2017 (the "Effective Date").

CITY OF GLENDALE

\_\_\_\_\_  
Kevin R. Phelps, City Manager

Date: \_\_\_\_\_

Approved as to Form:

\_\_\_\_\_  
Michael D. Bailey, City Attorney

Attestation:

\_\_\_\_\_  
Julie K. Bower, City Clerk

(SEAL)

MGC Contractors, Inc.,  
a Arizona Corporation

By: \_\_\_\_\_

Randy L. Gates

Its: President

Registrar of Contractors License: - 069949

Date: \_\_\_\_\_

5/3/17

Exhibit A  
**THE PROJECT**

The Arrowhead Water Reclamation Facility (ARWRF) is located west of Loop 101 and north of Union Hills Drive, 8180 West Union Hills. The facility is permitted for and classified as an Arizona Department of Environmental Quality (ADEQ) A+ Reclaimed Water Facility. ARWRF provides tertiary treatment to incoming municipal wastewater and is an end of line plant, with no flow bypass access. ARWRF's permitted capacity is 4.5 million gallons per day (mgd), with 3.0 mgd as the average annual daily flow (AADF). The plant effluent is delivered to lakes in the Arrowhead Ranch Communities or into the aquifer through recharge wells on the ARWRF site and at Oasis WTP.

The ARWRF utilizes a three-train conventional activated sludge, biological nutrient removal (BNR) aeration system, including anoxic zones, followed by six rectangular clarifiers that provide for the secondary treatment. The secondary clarifiers are equipped with HDPE chain and flight sludge collectors. Four of the sludge collection clarifier systems use two shared motor drives, each drive serving two adjacent clarifiers. The ARWRF utilizes DynaSand™ continuous backwash, up flow filters for tertiary filtration, and a Trojan 3000+ UV system for disinfection.

The following is a list of ARWRF Plant Improvements scope of work.

- ⌘ Headworks: Expand the existing Headworks facilities, including a building addition to the east that contains the influent channels, isolation gates, mag flowmeter, ventilation, odor control, screening, grit removal, ancillary equipment and a new electrical room;
- ⌘ Tertiary Filtration: Replace the existing DynaSand™ filters with a "Aqua Aerobics, Inc." Cloth Media Disk Filter system to be constructed in the area of the plant's decommissioned Traveling Bridge Filters. This work also includes filter influent piping/junction box, filter effluent piping/junction box and a filter meter vault.
- ⌘ Plant-Wide Odor Control Systems: Construct new odor control systems plant wide. The existing chemical scrubbers will be replaced with "ECS" bio-trickling filters, followed by activated carbon towers. This work also includes new FAD for the new Odor Control No. 1 and includes a combination of reusing and replacing the existing FAD for the Odor Control No. 2 system.
- ⌘ Secondary Clarifiers: Remove and replace the existing electrical and control systems located in the WAS Pump Station electrical room. Split the current secondary clarifiers 1 & 2 and 3 & 4 from two (2) clarifier drive mechanisms into four (4) individual drives, one for each clarifier;
- ⌘ Plant-Wide Electrical Systems: Replace the existing primary 2,000 Amp service with a new 3,000 Amp service, including improvements to

the APS electrical service to the plant, new Main Distribution Switchgear facility, replacement of the Headworks electrical and control systems and new electrical duct bank system routing from the new MDS facility to the new headworks electrical room.

- € Splitter Box (SB) No. 1: Remove and replace Splitter Box No. 1.
- € Aeration Basin/Bioreactor Structure: Install three new Mixed Liquor Return Pumps & remove & replace the existing aeration basin PVC piping and "Sanitaire" diffuser systems.
- € Non-Potable Water (NPW) Pumping Station: Install a new redundant NPW pump and Variable Frequency Drive (VFD) to match the existing NPW pump;
- € Administration Building Improvements: Remove and replace the flat roof systems, remove and replace the HVAC units and remodel the bathrooms.
- € Miscellaneous Improvements: Paint the existing structure exteriors to match the new facilities constructed, the asphalt paved roads will either be removed and replaced or milled down and replaced with a new 1 ½" wearing surface, place a 2" layer of decomposed granite over the existing decomposed granite locations and exterior lighting improvements

## EXHIBIT B

### THE WORK

#### Arrowhead Ranch WRF Plant Improvements GMP Clarifications Dated 3/15/17:

##### Section A – Project Documents

1. Carollo Engineers 75% drawings and specifications submittal dated October 2016
2. No detail book is included
3. City of Glendale Revised Sample CMAR Construction Contract received in December 2016
4. Kleinfelder Soils Report dated 5/13/15

##### Section B – Project Milestone Dates

1. Project GMP Finalized and Approved – 3/15/17
2. GMP Contract Executed by the City of Glendale and Notice to Proceed Issued to MGC Contractors – 7/1/17
3. City of Glendale Building Permit Issued – 6/1/17
4. Maricopa County Permit to Construct Issued – 6/1/17
5. APS Power Feed Improvements Completion – 1/31/18
6. Substantial Completion
  - a. The project includes these eight area/facilities:
    - 1) Filters
    - 2) Splitter Box No. 1
    - 3) Secondary Clarifiers/WAS PS Electrical Building
    - 4) Headworks
    - 5) Odor Control
    - 6) Main Distribution Switchgear Facility
    - 7) Aeration Basins
    - 8) Site Work

These eight area/facilities will have their own warranty start date once the facility is substantially complete. At this time the outstanding related retention funds will be available to be released.

7. All facilities will be substantially complete by 7/1/19
8. Final Completion – 9/1/19

##### Section C - City of Glendale Project Costs:

1. Temporary power consumption costs
2. Construction power consumption costs during system testing, start-up & commissioning
3. Potable and NPW Construction water usage costs
4. Water consumption costs during system testing, start-up & commissioning
5. Building and Environmental permits
6. Chemicals
7. Plant control systems Integration and Programming
8. Blower Building VFDs
9. Blower Building PLCs

10. Maricopa County Testing requirements
11. Soils Report
12. Soils, asphalt & concrete testing
13. Special Inspection Fees
14. City of Glendale Plan Review & Building Permit fees
15. MCDES and ADEQ plan review and permitting fees
16. APS Utility Agreement fees
17. Right of Way and or related construction easement fees
18. The Dumpsters located at the New Headworks building
19. Hazardous waste removal
20. The cabling and equipment for the IP Phone and IP Announcing Horn with Amplifier on sheet 00-N-06

### **Section D – Project Contingencies:**

1. There is a \$150,000 administration building renovation contingency included in MGC's contract
2. There is a \$1,500,000 project contingency for the City to issue change orders to MGC's contract for the following applications:
  - a. Project scope revisions from the October 2016 75% documents to the 100% permitted construction documents.
  - b. Contractor Contingency items as defined in the CMAR construction agreement
  - c. Project scope revisions requested by the City of Glendale
  - d. Exterior lighting improvements

The contingency pricing is to include the following associated indirect costs: Fee, Performance & Payment Bonds, General Liability Insurance, Builders Risk Insurance and Sales Tax.

### **Section E – City of Glendale Program Costs:**

1. The following items are included in the project program costs and are excluded from MGC's contract. The City is responsible to contract or pay for the following project services:
  - a. Material Testing Costs - \$100,000
  - b. Temporary Power consumption costs - \$48,000
  - c. Temporary Water consumption costs - \$36,000
  - d. Environmental Permit Costs - \$100,000

### **Section F – City of Glendale Personnel & Design Engineer**

### **Inspection Staff Provisions:**

The following summary of items will be provided in lieu of the list of items referenced in specification section 01500 - Temporary Facilities and Controls:

1. Single wide trailer
2. Drinking Water
3. Toiletries
4. Desks – 2/each
5. Desk chair – 2/each
6. 30" x 72" tables – 2/each
7. 4 drawer legal cabinets – 4/each
8. 8'-0" foot long book shelves – 4/each
9. Padded folding chairs – 4/each
10. Liquid marker sets – 2/each
11. Waste baskets – 2/each
12. Wireless router – 1/each
13. Desk top computer printer & consumable supplies
14. Conference Room
  - a. 30" x 96" tables – 6/each
  - b. Padded folding chairs – 15/each
15. Fire extinguishers – 2/each
16. First aid kit – 1/each
17. Weekly janitorial service

### **Section G – Project Exclusions:**

1. Process controls programming – by Carollo
2. Project integration – by Carollo
3. Commissioning – joint effort by Carollo/Plant staff
  - a. MGC will provide commissioning support
4. Special inspections – by Carollo
5. Chemicals – by plant operations if necessary
6. Odor control flow elements – Not required per Carollo design
7. Concrete repairs and H<sub>2</sub>S resistant coatings for existing junction boxes and manhole structures
8. NaOCL storage canopy
9. Polymer system improvements - City of Glendale O & M budget
10. 2<sup>nd</sup> NPW Pump Replacement - City of Glendale O & M budget
11. Project integrator computers, software, hardware, racks and associated provisions – by Carollo
12. The cabling and equipment for the IP Phone and IP Announcing Horn with Amplifier on sheet 00-N-06

**Section H - Division #1 Specifications Clarifications:**

1. Liquidated damages for the project are as per MAG
2. The APS utility agreement and associated work will be executed and APS will complete their plant electrical service improvements by no later than 1/31/18.
3. Carollo and the City of Glendale will provide the necessary field services to accommodate all off hour, night, weekend and holiday work to accommodate the project schedule.
4. Specification section 01201 – Payment Procedures is to be revised as follows:
  - a. The Mobilization line item is allowed at 5% of the project costs.
  - b. Demobilization line item is excluded.
  - c. Contractor and subcontractor insurance and bond costs are not included in the mobilization line item and will be included in the pay application as separate line items.
5. Specification Section 01210 Allowances – The current CMAR construction contract does not allow project allowance and this section is excluded.
6. Specification Section 01260 Contract Modification Procedures – Paragraph 1.08 Unit Price Change Order is excluded
7. MGC will provide Carollo with marked up red line record documents at the end of the project. Carollo will incorporate these revisions and provide the City of Glendale an electronic copy of the project record documents.
8. Specification section 01292 Schedule of Values – Paragraph 1.02, section D will be revised to reflect the GMP scope of work.
9. Specification Section 01294 Applications for Payment – Paragraph 1.03, Item A. 5. Is excluded.
10. Specification Section 01312 Project Meetings – Section 1.01, Item A. The eleven meetings reference will be evaluated by the project team to combine and streamline these meetings in the best interests of the project.
11. Specification Section 01324B Progress Schedule and Reports The reference to Cost loading, man loading and resource loading other related division one language related specification references are excluded
12. Specification section 01352 Alteration Project Procedures – The asphalt pavement/curb repairs & replacement and refurbishment of the decomposed granite ground cover will be done in the last 3 months of the project.
13. The City of Glendale Plant Staff will tag all components that are to be salvaged prior to the demolition of the following facilities, including the following equipment/components that are to be salvaged, turned over to the Arrowhead Ranch WRF plant staff. All salvaged items are to include a detailed inventory receipt signed off by the designated plant personnel:
  - a. Odor Control 1: Eyewash, Recirculation pumps, Caustic pumps, PLCs, control panels, instruments, FRP grating and aluminum checker plate
  - b. Odor Control 2&3: Eyewash, Recirculation pumps, Caustic pumps, PLCs, control panels, instruments, FRP grating and aluminum checker plate
  - c. 1985 Influent Pump Station: FRP grating and aluminum checker plate

- d. 1998 Headworks: Mono Rail, VFDs, MCCs, Electrical Panels, PLCs, control panels and instruments.
- e. Blower Building Electrical Room: PLCs & VFDs.
- f. WAS Pump Station Electrical Room: VFDs, MCCs, Electrical Panels, PLCs, control panels and instruments.
- g. Dyna Sand Filter System: PLCs, control panels, instruments, Compressed Air System (5 pieces), FRP grating and aluminum checker plate
- h. 1985 Traveling Bridge System: FRP grating and aluminum checker plate

Unless the specific items are identified to be salvaged by the owner the demolition contractor has the salvage rights to the materials & equipment located within the demolition limits.

### **Section I – Scope of Work Clarifications:**

#### **1. General Items:**

- a. The project clarifications included in this document will take precedence over any conflicting items in the contract documents
- b. We have excluded fire suppression improvements at the RAS/WAS pump station electrical room and the existing main electrical building
- c. All security improvements to the facility are excluded
- d. The masonry and stucco wall insulation systems are excluded
- e. The water repellent for masonry walls is excluded
- f. Improvements to the existing polymer systems are excluded
- g. The Ladders into the Tertiary Filter basins are included
- h. The platform material is included for the filter basin is included and will be installed after this facility has been completed
- i. The odor control sump elevation maybe lowered to accommodate the underground foul air duct condensate drain elevations
- j. Specification section 06611, section 2.01: It is acceptable to use epoxy anchor bolts in lieu of cast in anchor bolts to attach weirs and similar applications
- k. The below the line allowance (included in City's program budget) of \$100,000 for material testing is included for quality assurance/quality control testing and the contractor compliance testing
- l. The construction management plan included in the CMAR construction contract paragraph 6.3(A) (3) (a) deliverables for items: (vi) Safety and training programs; (vii) Construction quality control and (viii) Commissioning program are to be included in paragraph 6.3(A) (3) (b)
- m. The 1998 headworks facility improvements include:
  - iii. The existing stucco walls are to be patched to match the structure addition
  - iv. The exterior of the building is to be painted to match the building addition
- n. Headworks Facility:

- i. We have included painting on the walls and ceiling in the roll-off container area.
- ii. We have included painting of the ceiling in the Headworks electrical room.
- iii. Existing concrete driveway/apron on the north side of the 1998 Headworks building will be removed and replaced to match the driveway in front of the Headworks building addition.
- iv. The man door replacement into the electrical room as shown on 15-D-03 and 15-A-04 is excluded.
- v. The Headworks fire suppression system includes two separate fire risers, one for the electrical room and one for the screens room. These will be fed through a common header from the East side of the building with the risers on the exterior.
- vi. Sheet 15-M-02 shows a stop plate located between the 1998 and headworks addition, this stop plate has been deleted and new slide gate has been included at the headworks addition effluent channel
- vii. The headworks addition drainage piping is included as 401 lined ductile iron pipe.
- viii. Specification Section 06611 – FRP Stop Plates: The FRP stop plates have been excluded and they are being replaced with six stop log guides and two stop logs at the headworks bar screen channel.
- ix. Sheet 15-D-01:
  - 1. Section A, the existing aluminum stairwell will be removed during the demolition phase and will be re-installed at the same location.
  - 2. Section A, the demolition and removal of the ladder located in the grit dumpster area
  - 3. Section B, we have included a gasketed 1/4" aluminum checker (gasket) to cover the abandoned washer compactor deck opening.
- x. Sheet 35-D-01 scope of work is included:
  - 1. Remove & reinstall the aluminum stairway (including a concrete stair landing)
  - 2. Remove & re-install all re-usable components from the platform walkway assembly located between SB No. 1 & the aeration basins.
- xi. Specification Section 13238A – Aluminum Covers: This scope of work has been excluded.
- xii. Specification section 08110: The requirement for galvanized doors & frames has been included as primed steel.
- xiii. Specification section 08332:
  - 1. The seismic design requirements for the coiling door anchorage and support components are excluded.

2. The insulation requirements for north facing doors is excluded.

- xiv. Specification section 08710: The City of Glendale will take the lockset cores and provide the final keying provisions.
- xv. Specification section 04055, section (3.05 B.) the training requirements for adhesive anchors/all thread is excluded.
- xvi. Specification section 04200, section (3.02 S.) the anti-graffiti coating requirements is excluded.
- xvii. Specification section 05290: The training requirements for mechanical anchors is excluded.

2. WC1-1 Disk Cloth Filters:

- i. The City of Glendale selected the Aqua Aerobic Disk Cloth Filter System
- ii. TCL 2" Flanged Ball valve with a RCI RECL-005L actuator are included for the backwash systems
- o. The backwash piping systems located in the pump gallery are included as PVC.
- p. Specification Section 11243, paragraph 2.02.A.10. Backwash rate: It is acceptable for the backwash rate to be 130 gpm per backwash pump or 260 gpm per filter
- q. Specification Section 11243, paragraph 2.05.B.3.a: It is acceptable to reduce the center tube to 3/16" thick 304 stainless steel
- r. Specification Section 11243, paragraph 2.05.B.4.a: All fasteners are to be 304 stainless steel and tellurium copper is not acceptable
- s. Four service trips are included for the first two years of the disk filter system operation.
- t. Aqua Aerobics service representatives are located in Rockford, IL. Additional field service trips (includes travel costs, lodging, meals, incidentals and one full day on site) requested will be done at an added cost of \$3,720. If the additional service trip extends beyond one day, each additional day will be an add cost of \$1,200/day.
- u. The 100% drawings are to include the revisions for sheets 70-M-001 & 002 as per Aqua Aerobics marked up drawings dated 12/9/15
- v. The Tertiary Filter canopy is included to cover the entire filter basin

3. WC1-2 Odor Control Systems OC-1 & OC-2:

- i. The City of Glendale selected ECS for the Odor Control systems.
- ii. All existing underground FRP ductwork and above grade vertical sections are to be abandoned in place
- iii. The underground FAD piping does not include concrete encasement.
- iv. The height of ECS's Bio-trickling filter vessels -- 26'-0" +/- & Carbon vessels -- 15'-0" +/-.
- v. Ten Field service trips are included for the first two years of the Odor Control systems operation.

- vi. Additional or Reduced number of field service days (one full day on site, includes travel costs, lodging, meals & incidentals) requested will be done at add/deductive cost of \$1,200/day.
- vii. Three 24" diameter dampers are excluded from the OC-1 system
- viii. Four 24" diameter dampers are excluded from the OC-2 system
- ix. The ladder & railing requirements for the carbon towers are excluded
- x. An emergency shower/eyewash has been included at OC-1.
- xi. At the OC-1 and OC-2 drainage sumps we have included a precast polymer manhole in lieu of chemical resistant coated concrete sump pit
- xii. The chemical resistant coating at OC-1 and OC-2 is excluded.
- xiii. The OC-2 drainage sump is included as per the OC-1 design.
- xiv. The underground foul air ductwork has been included as traffic rated FRP and concrete encasement of this ductwork is excluded.
- xv. The orientation of the Odor Control #2, FAN-01 discharge is included as being reversed.
- xvi. The dampers at the Odor Control systems has been reduced as follows: 1. Three dampers have been deleted between the fans and mist eliminators at OC #1, 2. Two dampers from the same positions at OC #2, 3. Two dampers have been eliminated on the common header between the fans and the carbon tower at OC #2.
- xvii. One nutrient tank will be provided to feed both towers on OC-1.
- xviii. Flex connections have been included for all below-grade to above-grade structure connections of foul air ductwork.
- xix. Depending on existing conditions encountered, the OC sumps may need to be lowered to accommodate condensate drains for lowered ductwork.
- xx. The odor control system drainage design is included as per the ECS schematic layout and ABS piping is included for all drain piping.
- xxi. A 1/4" neoprene pad is to be placed beneath the FRP tanks
- xxii. A NPW line is included for the OC-1 water supply

#### 4. WC1-3 Bar Screens Link Driven:

- i. The City of Glendale selected the Duperon Link Driven Bar Screen System
- ii. The Unitronics V350 controls package scope of supply is as follows:
  - i. Replaced Modicon M580 and Magelis HMI with Unitronics V350
  - ii. Delete surge protective device
  - iii. Delete Ethernet switch and Ethernet based SCADA
  - iv. Delete Modicon spares
  - v. Delete additional engineering required for programming and testing the M580 and system integration
- iii. Controls Package, FlexRake
  - i. Main fusible disconnect for incoming 460V/60Hz/3ph power
  - ii. Wall mount NEMA 12 painted carbon steel enclosure
  - iii. Enclosure to be:

1. Located indoors in non-hazardous area within 80 ft of the equipment
2. Located in a temperature controlled environment
- iv. Enclosure to include equipment
  - i. (1) FlexRake with 1/2HP motor driven by Allen Bradley PowerFlex 40 VFD
- v. PLC Based logic to include
  - i. (1) Unitronics V350 with built in color, touch screen HMI, (human-to-machine interface)
  - ii. UPS
  - iii. Pilot lights, push buttons and selector switches on front door
  - iv. Alarm beacon and horn
  - v. Terminal blocks, ETMs, breakers, and relays where required
  - vi. Hand-Off-Auto selector switch uses PB station in Hand mode
  - vii. Hard contact SCADA Interlock(s) Run, No Fault, Auto, High Level, Remote start
  - viii. Differential level controls with back up cycle timer
  - ix. Adjustable on/off cycle timers
  - x. Machine runs when differential/upstream level is above set point, remote start or run timer is active then it will speed up based on size of differential/upstream level
  - xi. Line reactors
  - xii. Heater, fan, thermostat
  - xiii. Pulsar Ultra 3 Ultrasonic level transmitter
- vi. Instrumentation
  - i. Differential Level Control
  - ii. (2) Pulsar Ultrasonic Level Transducers (transducers must be installed at least 1.00 foot above the highest anticipated water elevation)
  - iii. Local control for the equipment mounted devices
- vii. (1) Three Button PVC coated NEMA 7/9 Enclosure for E-Stop, Jog-Reverse and Forward
- viii. Controls clarifications and exceptions:
  - i. This controls scope varies from specification
  - ii. The scope of work includes the controls as indicated above
- ix. Ten service trips are included for the first two years of the Bar Screen systems operation.
- x. Additional or Reduced number of field service days (one full day on site, includes travel costs, lodging, meals & incidentals) requested will be done at add/deductive cost of \$3,000/day.
- xi. Carollo/Black & Veatch are the project integrators and the Link Driven Bar Screens programming and instrumentation components will be coordinated through MGC's project staff

#### 5. WC1-4 Washer Compactor

- i. The City of Glendale selected the Huber Washer Compactor System

6. WC1-5 Slide gates & Stop Logs:

- i. The City of Glendale selected Whipps slide gates and stop logs.
- ii. The Removal and replacement of the two (SG10-24) sluice gates located at the bifurcation station is included
- iii. All Gate Motor operators have been deleted
- iv. Specification Section 11298B Stop Plates are excluded.
  - i. Stop Logs are included in lieu of the stop plates at the headworks channel
    - 1. Six stop log guides are included at the bar screen channels
    - 2. Two stop logs are included
  - ii. At Splitter Box No.1 3'-0" x 6'-0" weir gates are included in lieu of stop plates
  - iii. All additional references to stop plates are excluded

7. WC1-6 Off-site fiber optic duct bank system:

- i. Provide and install the Fiber optic duct bank from Loop 101 to the electrical vault located west of the plant entrance gate as per Carollo fiber optic drawings dated 11/12/15 (9 sheets)
  - i. Includes a City of Glendale Handhole per Carollo drawings.
  - ii. To include the Headworks conduits included in items No. 1 & 2) on the south side of the south access road west of the 1985 headworks facility.
- ii. The Administration building fiber optic duct banks is included as per 6/16/16 Revision
  - i. Provide and install the Fiber optic duct bank from the headworks addition to the administration building (The costs for providing, pulling and the fiber cable terminations are excluded)
  - ii. This duct bank starts at the manhole mentioned in 2.b. and connects to the existing vault located northwest of the entrance gate. These conduits will be placed in a common trench as item No. 1 listed above. In the future this duct bank will cross the south access road and tie into the new headworks electric building.
  - iii. This duct bank is to include four – 4" conduits with four – 1" interducts each. The 1" innerducts are to be SDR11 orange smooth wall.
- iii. The duct bank encasement requirements are as follows:
  - i. The duct bank starting at the Loop 101 up to the east side of the Headworks manhole is to be encased in a ½ sack concrete slurry.
  - ii. The duct bank routing from the west side of Headworks fiber optic manhole to the electrical vault located northwest of the entrance gate is to be encased in 2500 psi red colored concrete and entrance road crossing is to be reinforced as per Carollo typical road crossing
- iv. Provide, pull, terminate & test fiber optic cable as per MPI Agency Review with Ludvik Hand Marked Revisions 6/16/16 Drawings (No date) and Testing Criteria dated 7/27/16
  - i. Provide and install fiber optic hardware as per 5/18/16 revisions
  - ii. Provide and install fiber optic testing as per 7/27/16 revisions

8. WC1-7 Demolition Environment Survey:
  - i. Ninyo and Moore will be conducting the demolition and environmental survey for the scope of work described in WC2-10 below.
9. WC1-8 Administration Building Elastomeric Membrane Roofing:
  - i. Improvements to the existing clay tile roofing system are excluded
  - ii. The existing flat roof system is to be removed and replaced.
10. MGC Contractors will be self-performing the following scope of work for a lump sum amount of \$6,654,056:
  - i. WC2-10 Demolition:
    - i. The 1985 Headworks Facility:
      1. Install concrete plugs at the abandoned influent and effluent pipe openings to the facility.
      2. Wash down and clean the 1985 abandoned headwork channels.
    - ii. 1998 Headworks
      1. Demolition & removal of the 1998 Headworks mechanical equipment system and the FRP grating & supports.
    - iii. 1985 Influent pump station
      1. Demolition & removal of the screw pumps, FRP covers, aluminum grating and supports
      2. Install concrete plugs at the influent pipe openings located on the south end of the pump station
      3. Install concrete plugs at the effluent pipe openings located on the north end of the pump station
      4. Backfill the structure
    - iv. Splitter Box No. 1
      1. The following items are to be disassemble, stored and re-installed:
        - 1) Aluminum stair and railing
        - 2) Automatic sampler
        - 3) FRP walkway and associated supports
      2. Backfill structure to match adjacent grade
      3. The existing PW, NPW & drain lines are included to be cut & capped 5'-0" beyond the footprint of the existing structure
    - v. Odor Control No. 1, 2 & 3
      1. The existing PW, NPW & drain lines are included to be cut & capped 5'-0" beyond the footprint of the existing structure
      2. Backfill structure to match adjacent grade
    - vi. Traveling Bridge Filters
      1. The existing PW, NPW & drain lines are included to be cut & capped 5'-0" beyond the footprint of the existing structure
      2. Backfill structure to match adjacent grade
    - vii. Dyna Sand Filters

1. The existing PW, NPW & drain lines are included to be cut & capped 5'-0" beyond the footprint of the existing structure
  2. Backfill structure to match adjacent grade
- ii. WC2-11 Earthwork & Yard Piping:
- i. Includes labor, material & equipment for the project's earthwork scope of work.
  - ii. Includes labor, material & equipment for the project's yard piping scope of work except the following:
    1. Purchase of yard piping materials (manholes, pipe, valve, fittings and appurtenances)
    2. Purchase of the foul air yard piping materials (condensate drain vault materials, FRP piping, dampers, fittings and appurtenances)
- iii. WC2-12 Asphalt Paving:
- i. Includes labor, material & equipment for the following asphalt paving scope of work.
    1. Remove the existing asphalt paving and aggregate base course material
    2. Scarify and recompact the top 8" of the existing subgrade
    3. Place and compact the new aggregate base course layer
- iv. WC2-13 Concrete
- i. Includes labor, material & equipment for the project's concrete scope of work except the following:
    1. Rebar Subcontractor
    2. Concrete Materials
    3. Curb & gutter
    4. Concrete aprons & paving
- v. WC2-15 Structural steel, miscellaneous metals, floor access doors and roof hatches:
- i. Includes labor, material & equipment for the project's structural steel, miscellaneous metals, roof hatches and floor doors:
    1. Purchase of structural steel, miscellaneous metals, roof hatches and floor doors.
    2. Erection of the structural steel and canopy.
- vi. WC2-27 Process Piping
- i. Includes labor, material & equipment for the project's process piping scope of work except the following:
    1. Purchase of process piping materials (manholes, pipe, valve, fittings and appurtenances)
  - ii. Includes labor, material & equipment for the installation of the project's process mechanical equipment for the following process equipment systems:
    1. WC1-1 Disk Cloth Filters: Aqua Aerobics
    2. WC1-2 Odor Control Systems OC-1 & OC-2: ECS

3. WC1-3 Bar Screens Link Driven: Duperon
4. WC1-4 Washer Compactor: Huber
5. WC1-5 Slide gates & Stop Logs: Whipps
6. WC2-21 Vertical Short Setting Centrifugal Pumps: Fairbanks Morse
7. WC2-22 Submersible Axial Flow Propeller Pumps: Flygt
8. WC2-23 Grit Classifier: John Meunier
9. WC2-24 Mechanically-Induced Vortex Grit Removal Equipment: John Meunier
10. WC2-25 Rectangular Secondary Clarifier Drive Modifications: Evoqua
11. WC2-26, Coarse Bubble Aeration System: Sanitaire
12. WC2-26A – Aeration Basin PVC piping and diffuser system replacement: Sanitaire

vii. WC2-30 Electrical, Instrumentation & Controls:

- i. Includes the following labor, material & equipment for the Electrical, Instrumentation & Controls scope of work:
  1. Duct bank excavation and backfill
  2. Excavation and backfill for off-site fiber optic improvements
  3. Place slab and erect main switchgear building
  4. Provide fuel and support for electrical MOPOs

11. WC2-9 General Works/General Requirements

- i. The City will provide MGC Contractors with security access cards to facilitate construction personnel, material & equipment deliveries to the plant site.
- ii. MGC will provide the items included in Exhibit E for the City of Glendale personnel and the Carollo/Black & Veatch Contract Administration team.
- iii. MGC's field staff will coordinate the following provisions with the plant operations staff:
  - i. Construction Trailer location
  - ii. Temporary power tie in location
  - iii. Potable water tie in location
  - iv. Sewer line tie in location
  - v. Phone & internet tie in locations
  - vi. Construction yard location
  - vii. Construction staging area locations
  - viii. Construction access road locations
  - ix. Backfill stockpile locations
  - x. Employee parking locations
  - xi. NPW tie in location for our construction water tower
  - xii. Use of the existing NPW yard hydrants

12. WC2-10 Demolition:

- i. The structures being removed are included for the electrical & control wiring to be disconnected from the connecting panel and all wiring is to be removed.
- ii. The 1985 Headworks Facility:
  - i. Install concrete plugs at the abandoned influent and effluent pipe openings to the facility.
  - ii. Wash down and clean the abandoned headwork channels
  - iii. Remove the existing electrical and control panels that will be no longer in use.
  - iv. The plant staff will repurpose this facility to storage building.
- iii. The 1985 Influent Pump Station Facility
  - i. Demolition & removal of the concrete structure to the elevation 1241.15
    - 1) It is acceptable to use concrete demolition debris for backfill material
  - ii. Demolition and removal of all existing mechanical, piping and electrical components
  - iii. The existing fiberglass grating and beams are being removed
  - iv. Install concrete plugs at the influent pipe openings located on the south end of the pump station.
  - v. Install concrete plugs at the effluent pipe openings located on the north end of the pump station. To accommodate future rain water drainage we have included four 12" diameter concrete cores through the mat foundation to the subgrade elevation & or similar provisions achieved through demolition & removal of the concrete foundation.
  - vi. The demolition area is to be backfilled to finish grade elevation
- iv. The 1998 headworks facility improvements include:
  - i. Demolition & removal of the structure starting at elevation 1241.15, Including all associated mechanical, piping and electrical components
  - ii. The existing fiberglass grating and beams are being removed
- v. Splitter Box No. 1
  - i. Installation of Bypass Flow System 2
  - ii. Demolition and removal of the concrete structure
  - iii. The following items are to be disassembled, stored and re-installed:
    - 1. Aluminum stair and railing
    - 2. Automatic sampler
    - 3. FRP walkway and associated supports
- vi. Odor Control No. 1 and No. 2 & 3
  - i. The City of Glendale will drain and dispose of all chemicals from these systems.
  - ii. The city will have the media located in the chemical scrubber tested to determine if this material considered hazardous from the chemical residue. If so it will be removed and disposed of by the City of Glendale

- iii. There are 22,000 lbs. of carbon included to be removed and disposed of off-site. The city will have the carbon tested to determine if this material considered hazardous. If so it will be removed and disposed of by the City of Glendale.
- iv. The electrical duct banks & pipelines will be cut, capped and as-built 5'-0" beyond the foot print of these facilities.
  - 1. The electrical wiring to these facilities will be removed back to the originating electrical or control panel

vii. Traveling Bridge Filters

- i. The demolition area is to be backfilled to finish grade elevation
- ii. The demolition and removal of the concrete slab located west of this structure is included.

viii. Dyna Sand Filters & Air Compressor Building

- i. The demolition area is to be backfilled to finish grade elevation
- ix. 1985 influent pump station, Splitter Box No. 1, Odor Control No. 1, 2 & 3, traveling bridge filter and Dyna Sand Filter areas are to be backfilled to the adjacent existing grade with a 2" layer of decomposed granite.

13. WC2-11 Earthwork & Yard Piping:

- i. The existing FI Box & FI Piping are included to tie into the new disk filter system
- ii. The underground piping demo limits include cut, cap and make safe to accommodate the plant improvements
- iii. The piping slurry shown on sheet O2-C-06 for the abandoned pipelines and manholes is excluded.
- iv. The Filter flow meter structure is included as a precast assembly in lieu of cast in place concrete
- v. The Bypass No. 1 system is included as shown on sheet O2-C-06
- vi. On sheet O2-C-06 we have included the following revisions:
  - i. The following two 8'-0" diameter manholes are excluded:
    - 1. Delete the new 8'-0" diameter manhole located east of the Bifurcation Structure.
    - 2. Delete the new 8'-0" diameter manhole located east of the 1985 headworks.
  - ii. We have included the one 6'-0" diameter manhole and three 8'-0" diameter manholes as Polymer concrete manholes in lieu of T-Lock lined precast concrete manholes
  - iii. H2S resistant improvements to existing manholes and junction boxes are excluded.
  - iv. We have included the 24" SAN line located NE of the new headworks and connecting to the 8'-0" diameter manhole located east of the 1985 headworks facility as Hobas piping in lieu of PVC lined RCP or T-Lock linings.
  - v. We have included the 42" Primary Influent lines as Hobas pipe in lieu of PVC lined RCP or T-Lock lined.

- vii. The balance of the new manholes are included as precast.
  - viii. Specification Section 15052 – Buried Ductile Iron Pipe: We have included restrained joint pipe in lieu of the mechanical joint pipe referenced in this specification
  - ix. Specification Section 15052 – Buried Ductile Iron Pipe: The cement mortar lined limits for this piping is from the new headworks facility to the Aeration basin
  - x. We have included the removal and replacement of the two 6" RAS plug valves located on the south side of Secondary Clarifier No.1.
  - xi. Native material is acceptable as backfill material.
  - xii. At the completion of the project a 2" layer of decomposed granite is to be placed over the existing decomposed granite locations located on site.
  - xiii. 2017 Headworks Facility Addition Includes the following:
    - i. Removal & replacement of the existing concrete apron conflicting with addition footprint
    - ii. Demo and removal of existing I&C manhole. Wiring will be pulled back to manhole located directly east of this manhole
  - xiv. The existing underground pipelines located under the footprint of the headworks addition are not to be removed
  - xv. The Odor Control No.1 and No. 2 yard piping routing is included generally in accordance with the MGC drawings dated December 2016 as agreed to by MGC, Carollo and B&V
  - xvi. The new FI & FE piping systems plug valves are excluded
14. WC2-12 Asphalt Paving
- i. Mill and overlay the existing asphalt paving with a 1 ½" wearing course on the locations that are not shown to be replaced on sheets 02-C-01, 02, 03, 04 & 05.
  - ii. The new paving locations are to include the following:
    - i. Remove the existing asphalt paving and aggregate base course material
    - ii. Scarify and recompact the top 8" of the existing subgrade
    - iii. Place and compact the aggregate base course layer
  - iii. The lagoon civil and asphalt paving improvements referenced on sheets 02-C-01, 04, 05, 08 & 10 are excluded.
15. WC2-13 Concrete
- i. The new Splitter Box #1 deck is included as a cast in place concrete assembly in lieu of the specified aluminum cover system
    - i. The underside of the concrete deck includes H2S resistant coating system
    - ii. Four 2'-0" x 2'-0" access hatches are included
  - ii. We have included an inverted keyway in lieu of a starter wall at water containing structures
  - iii. The following concrete finishes have been included:

- i. Slab on grade
  - 1. Building surface are included as a hard trowel finish
  - 2. Tank slabs & or water bearing locations are included as a float finish
- ii. Walls
  - 1. Backfilled walls include only patched tie holes.
  - 2. Water bearing walls are included from 1'-0" below low water level – Patch tie holes, knockdown fins exceeding 1/4"
  - 3. Walls visible to public view are included from 1'-0" below low water level to & including the wall top and from 1'-0" below the finish grade to & including the wall top - Patch tie holes, knockdown fins to 1/8" or less
  - 4. Stucco Finish exterior walls - Patch tie holes, knockdown fins exceeding 1/4"
- iii. Decks
  - 1. Interior and exterior deck surfaces are included as either a hard trowel finish or broom finish.
  - 2. Underside of decks in submerged locations – Remove nails, wire & miscellaneous formwork debris.
  - 3. Underside of decks in non-submerged locations – Remove nails, wire, miscellaneous formwork debris and knock down fins exceeding 1/4".
  - 4. Stair surfaces are to receive a broom finish
- iv. Specification section 03102 is included with the following revisions:
  - i. Section 3.03: Paragraph A.1.b. – Includes the 24-hour duration revised to 16 hours.
  - ii. Section 3.03: Paragraph A.2.a. – Includes the 24-hour duration to revised to 16 hours.
  - iii. Section 3.03: Paragraph A.2.c & d. – Includes that once the concrete strength reaches 65% of design strength.
  - iv. Section 3.03: Paragraph A.2.e. - Item "e" is excluded.
- v. Specification section 03300: is included with the following revisions:
  - i. Section 1.05 O & 1.07 A - Weather data monitoring or reporting for concrete placement or otherwise is excluded.
  - ii. Section 1.05 & 2.04 – The trial batch mix designs requirement is excluded.
  - iii. Section 1.07, paragraph 2 & 3 – These paragraphs are excluded
  - iv. Section 3.01, paragraph C.3.b. - Paragraph b is excluded
  - v. Section 3.01, paragraph C.4.a. – It is acceptable to pour the mat foundation for the Disk Filter Foundation in one monolithic pour.
  - vi. Section 3.01, paragraph H.2. – Includes the CMAR may backfill earlier if they provide structural calculations from a 3rd party

structural engineer validating that is acceptable based on the current redi mix strength.

- vii. Section 3.01, paragraph I.1.b. – Revise the 50-degree temperature requirement to 40 degrees.
- viii. Section 3.01, paragraph I.1.c & d. - These 2 paragraphs are excluded. Any remaining curing residue is to be removed in these applications
- vi. Specification section 03300: is included with the following revisions:
  - i. Section 2.02, Paragraph A - This cement grout is to be placed only at where the existing slab on grade meets the bottom of wall in a water containing structure.

16. WC2-15 Structural steel, miscellaneous metals, roof specialties, floor access doors and roof hatches:

- i. The City has selected Bilco floor access doors and roof hatches.
- ii. All aluminum railing is included with kick plates.
- iii. Sheet 15-A-02:
  - i. On Section A, the existing aluminum stairwell is going to be removed during demolition and re-installed at the same location
  - ii. Expansion joint detail/cover requirements have been included between the 1998 headworks structure and the headworks structure addition.
- iv. It is acceptable to provide alternate aluminum railing radius if it is compliance with the City of Glendale building safety requirements
- v. The Filter canopy decking is included as a galvanized metal roof deck
- vi. 1998 headworks channels include:
  - i. Removal of the existing fiberglass grating and beams and they are to be replaced with new beams and 1/4" SS checker plate
  - ii. The existing channel ledger angles include the installation of a solid filler piece to accommodate the checker plate thickness in lieu of the existing FRP grating.
- vii. Specification section 05310:
  - i. Section 2.03, Paragraph H. - The requirement to emboss the underside of the steel decking with "stucco textured finish" is excluded.
- viii. Specification section 05500:
  - i. Design requirement by Contractor or Supplier is excluded
  - ii. Section 2.01, paragraph E.2.g. – Or equal railing systems are acceptable
  - iii. Section 3.02, paragraph D.2.g. - Includes core drilling the railing post locations and grouting the opening with a pour rock material is acceptable.
  - iv. Section 2.02, paragraph C – This paragraph is excluded

17. WC2-20 Painting & coatings:

- i. All existing structure exteriors are to repainted as follows:
    - i. Including door assemblies and window frames
    - ii. Including wall tops and parapet walls.
18. WC2-21 Vertical Short Setting Centrifugal Pumps
  - i. The City has selected Fairbanks Morse centrifugal pumps
  - ii. Replacement of the existing NPW pump is excluded and this will be addressed in the City's maintenance plan.
19. WC2-22 Submersible Axial Flow Propeller Pumps and Aeration Basin Improvements:
  - i. The City has selected Flygt Propeller MLR pumps.
  - ii. The installation of the new MLR pumps are based on connecting to an existing 18" flanged spool piece that extends through the adjacent concrete wall
  - iii. The installation of the new MLR pumps are based on connecting to an existing 18" flanged spool piece that extends through the adjacent concrete wall
  - iv. The City has selected Sanitaire for the PVC piping and diffuser replacement
  - v. The removal and replacement of the existing PVC piping and diffuser system located in Aeration Basins No. 1, 2 & 3 is included to be removed and replaced.
  - vi. The aeration basins are to have the existing solids material removed from the basins and hauled off site. The quantity is based on each basin having a 2'-0" average depth of solids material.
20. WC2-23 Grit Classifier
  - i. The City has selected John Meunier grit classifier
21. WC2-24 Mechanically Induced-Vortex Grit Removal Equipment
  - i. The City has selected John Meunier grit removal equipment
22. WC2-25 Rectangular Secondary Clarifier Drive Modifications
  - i. The has selected Evoqua clarifier drives.
23. WC2-26 Coarse Bubble Aeration System
  - i. The City has selected Sanitaire for the Coarse Bubble Aeration at splitter box No. 1
  - ii. The City has selected Sanitaire for the PVC piping and diffuser replacement
24. WC2-27 Process Piping
  - i. The City has selected the following manufacturers for the project:
    - i. Specification Section 15112 – Butterfly Valves: DeZurik
    - ii. Specification Section 15116 – Plug Valves: DeZurik
    - iii. Specification Section 15122 – Fire Hydrants: (Mueller Centurion Model 423 or Waterous Pacer-250)
  - ii. The City has selected NY Blower for the Headworks foul air supply fan
  - iii. We have included a generic sump pump at the Filter pump gallery.
    - i. The 2" or less discharge line ties into the plant drain system.

- iv. Sheet 55-M-01: Includes disconnecting all electrical provisions & remove wiring back to associated panels for the following: 1. Scum actuators, 2. Spray wash system. The demolition of the spray wash system & scum actuator are by plant staff
- v. Sheet 80-M-02: The installation of the duplex strainer is excluded.
- vi. Specification section 15430: We included one emergency eyewash/shower at the OC-1.

25. WC2-28 HVAC systems, ductwork, Louvers & controls:

- i. The City has selected Carrier for the Headworks and Administration building air conditioning units
- ii. The existing swamp cooler located at the administration building is not to be replaced. This roof opening is to be infilled and covered to match the existing framing members and deck sheeting.

26. WC2-29 Fire Protection system

- i. New electrical building includes a Pre-Action Sprinkler System (13940A Specification)
- ii. 2017 headworks building lower level and structure addition lower & upper level includes an Automatic Wet Sprinkler System (13930 Specification)
- iii. 2017 Headworks electrical room includes a Pre-Action Sprinkler System (13940A Specification)

27. WC2-30 Electrical, Instrumentation & Controls:

- i. The City has selected the following manufacturers for the project:
  - i. Specification Section 13561: Panel Mounted Instruments – Allen Bradley
  - ii. Specification Section 13562A: FLOW INSTRUMENTS - IN LINE MAG FLOW METERS – Endress
  - iii. Specification Section 13562B: FLOW INSTRUMENTS INSERTION MAG FLOW METERS - Micrometer
  - iv. Specification Section 13563: PRESSURE AND LEVEL INSTRUMENTS - FLOAT SWITCHES – Siemens or Contegra
  - v. Specification Section 13563: PRESSURE AND LEVEL INSTRUMENTS - PRESSURE SWITCHES – Ashcroft, Barksdale, Dywer/Mercoid, ITT/Neodyn or S.O.R.
  - vi. Specification Section 13563: PRESSURE AND LEVEL INSTRUMENTS - PRESSURE GAUGES - Ashcroft
  - vii. Specification Section 13564: PROCESS ANALYTICAL INSTRUMENTS - GAS DETECTORS - MSA
  - viii. Specification Section 13566: MISCELLANEOUS INSTRUMENTS - MILLIAMP CALIBRATOR – Fluke
  - ix. Specification Section 13566: MISCELLANEOUS INSTRUMENTS - PRESSURE CALIBRATOR – Fluke

- x. Specification Section 13566: MISCELLANEOUS INSTRUMENTS - MULTI-FUNCTION INSTRUMENT CALIBRATOR - Fluke
- xi. Specification Section 16125: Electrical Equipment Enclosure - Atkinson
- xii. Specification Section 16150: Adjustable Frequency Drives - Square D
- xiii. Specification Section 16220: Common Motor Requirements for Process Equipment - Square D
- xiv. Specification Section 16346A: Service Entrance Low-Voltage Switchgear - Square D
- xv. Specification Section 16346B: Low-Voltage Switchgear - Square D
- xvi. Specification Section 16425: Switchboards - Square D
- xvii. Specification Section 16480: 600 Volt Class Motor Control Centers - Square D
- xviii. Specification Section 16723: Fire Protection and Signaling System - Johnson Controls
  - 1. We have included \$183,200 for the Johnson Controls system. The option of integrating a Climatec System with the existing Johnson Controls system is being assessed & priced up accordingly. If the City decides to proceed with Climatec in lieu of Johnson Controls a change order will be issued accordingly.
- ii. Electrical manholes/handholes are included as precast
- iii. Sheet 02-E-05: The electrical conductors from the new switchgear MDS1 to BB1 and BB2 includes splicing to the existing conductors in Manhole NMH-1 and extending them to MDS1. The removal and replacement of the existing electrical conductors is excluded.
- iv. The Generator system design scope of work has been included as follows:
  - i. The new breaker and control modifications to paralleling switchgear are excluded.
  - ii. The MDS1 emergency feeders and duct bank includes connections to the generator breakers.
  - iii. The replacement of the conduit, wiring and controls to the existing generators and fuel systems is included as necessary to remove the existing paralleling switchgear components.
  - iv. Revisions to the existing power to the generators, such as relocations or stands for equipment mounted to the side of the paralleling switchgear.
  - v. The demolition and removal of the existing paralleling switchgear and associated exposed conduits, electrical wiring and control wiring is included.
- v. The improvements to the existing site lighting systems is excluded. This scope of work will be addressed in the owner's contingency.

- vi. We have included the usage of the existing plant standby generators for temporary power during the primary utility service cut-overs.
  - i. An additional standby generator system will be provided as a backup.
- vii. Carollo/Black & Veatch are to provide all project programming and integration
- viii. There is a discrepancy between drawings 00-N-04 and the conduit diagram on 92-E-24 regarding the fiber cabling from the UV Network rack and the Cloth filters. We have included a 6-strand fiber cable from the UV Network rack to each of the Cloth filter control panels 1, 2, and 3. (FULL DEMOLITION IS NOT INCLUDED)
- ix. Drawings 00-N-06 indicates a new 36-strand fiber cable to be routed from the new Headworks network rack to the Administration network rack. We have included a 2" conduit from the Headworks network rack, through duct bank sections 21 and a portion of 22, to an existing fiber communications manhole which contains spare conduits back to the Administration building, for this fiber optic cable.
- x. We have included the Electrical Equipment Enclosure as "painted steel" and have excluded the "NEMA 4X Watertight and Corrosion resistant" (Section 16125-2.01.A.1.a.) as Atkinson does not provide this assembly.
- xi. The conduit and conductors between the APS transformers to the Service Entrances Sections are included as follows:
  - i. We have included the empty conduit
  - ii. APS is to provide, install and terminate the conductors (no conductors have been included in conduit runs MSD1-6 and MSD1-7 drawing 92- E-01).
- xii. Duct bank Section 14 on drawing 99-E-08 shows only (1) 3" conduit each for circuit designation BB1:1 (Duct #21) and BB2:1 (Duct #22). The Single-Line drawings 92-E-01, 92-E-12, and 92-E-13, circuit designations BB1:1 and BB2:1 requires (4) 3" conduits each. We have included (4) 3" for each.
- xiii. Design clarifications per 11/30/2016 conversation with B&V:
  - i. Drawings 00-N-07 and 92-N-01 shows a "Data Link" between the new switchgear MDS1 PLC to the plant network however no conduits are shown on the Electrical drawings for this connection. We have included a 6-strand fiber cable, routed through one of the designated "spare" conduits in duct bank Section 14 to manhole NMH-1, then from NMH-1 through an existing I/O conduit to the network rack within the existing electrical building for this connection.
  - ii. The incoming conductors from SES #1 (MDS1-1) and SES #2 (MDS1-2) to Switchgear MDS-1 and the description on drawing 92-E-01 show MDS-1 to be "3- wire" unit with no neutral. The incoming conduits to MDS-1 from the Generator Switchgear and feeders to panel DP-2 however show neutral conductors to be required. As such, we have included switchgear MDS-1 as "4-

wire" and have added a neutral conductor to all conduits between the SESs and MDS-1.

- iii. Drawing 92-N-01 shows signals between the PLC within the MDS-1 enclosure to the existing Generator Switchgear however no conduits or conductors are shown on the electrical drawing for this connection. We have included a 2" conduit with conductors for this connection.
- iv. There is a conflict within Section 16346A regarding SES #1 and SES #2. Sub Section 2.03.B.1 calls for the units to be "non-walk-in NEMA Type 3R". Sub Section 1.02.F.1 calls for the SES units to be per UL1558 which is only available in a "walk-in" enclosure. We have included a UL 891 listed Switchboard (in lieu of the UL 1558 Switchgear) with the draw-out Switchgear style breakers, rear access, and higher short-circuit rating.
- v. Specification section 16346A-2.06. E&F requirements for 3000A breakers within the SES units to be "electrically operated" with 120VAC motor operators are excluded.
- xiv. Design clarifications as determined at 12/2/2016 project meeting:
  - i. We have included empty raceways for the IP Phone and IP Announcing Horn with amplifier shown on 00-N-06. The cabling and equipment are excluded.
  - ii. The flowmeters (AO01-FIT/FE-01, 02, 03 and AO02-FIT/FE-01, 02) shown on drawings 32-E-01 (Odor Control 1) and 32-E-02 (Odor Control 2) are deleted.
  - iii. Above the covers of the Secondary Clarifiers (drawing 55-E-01) is included as "Un-Classified".
  - iv. Ground rings are included at Odor Control 1, Odor Control 2, Tertiary Filter, and SESs.
- xv. Per Note 2 on drawing 92-E-08 the existing Arrowhead Recharge System, Radio Building, and Activity Lights are to be re-fed from the new Switchboard #1. The locations and existing routing paths for feeders to these items are not shown.  
We have included new conductors, to be routed within existing conduits, 200' for the Arrowhead Recharge System, 200' for the Radio Building, and 100' for the Activity Lights.
- xvi. The new duct bank system includes 6'-0" x 8'-0" x 7'-0" manholes.
- xvii. Drawing 92-E-02 shows the main breaker in panel DP-HW to be changed from 600A to 450A. We have included the replacement of the breaker trip module to a 450A unit and not a replacement of the breaker.
- xviii. The specification section 16125-2.01 A.1 requirement for a vault under the electrical enclosure is excluded.
- xix. We have included one existing electrical vault to be removed under the new Screening Building. We will re-work the wiring and make safe for the removal of EMH- 9
- xx. The electrical, instrumentation and control MOPOs are included as follows:
  - i. The WAS Electric Room will require temporary electrical work to accommodate plant operations and allow for the new work. Ludvik

will install a 600A temporary panel in the basement of the WAS building. Coordinating an outage of MCC-1 at WAS, the existing feeder will be pulled out of MCC-1 and extended to the temporary panel. At the same time a temporary feeder will be installed from feed through lugs on the temporary panel back to MCC-1. With both MCC-1 and the temp panel powered, all of the MCC-1 loads can be moved one by one to the temporary panel. Then MCC-1 can be replaced with new MCC-1. One of the two mains on MCC-1 can be powered with the same temporary feed and all loads can be moved back to the new MCC. This also provides the means to progressively remove relocate and replace the remaining items in the room. The feed to the other main in new MCC-1 from MDS-1 can then be completed. After MDS-1 is energized, MCC-1 can be powered by MDS-1 and disconnected from DP-1.

- ii. To allow for A versus B feeder work, we have included 2 manholes south of the new switchgear, one for A feeders and one for B.
- iii. To change the APS feed from the old to new SES-2 we must also at the same time re-power DP-2 from the old SES-2 to MDS-1. At the same time BB1 and BB2 will also need to be removed from DP-2 and connected to MDS-1. To accommodate this we have included a new feeder direct from MDS-1 to the backside of DP-2 by-passing the A-B manholes (since DP-2 will only have 1 main). This feeder will be ready ahead of time. When old SES-2 is shut down by APS, DP-2 will be powered by the Plant Generators through ATS-2. When new SES-2 is ready Ludvik will splice the new MDS-1 feeders to the BB1 and BB2 feeders. At the same time Ludvik will also disconnect the old feeder to DP-2 and connect the new feeder from MDS-1 to DP-2. Then DP-2, BB1 and BB2 will all be powered from MDS-1.
- iv. While DP-2 is running on the Plant Generator a rental generator will be on standby for backup. The rental generator will then remain on standby until the plant generators are connected to MDS-1. SES/ATS-2 and that portion of the pad and duct bank will be demolished to tie into the 3000A generator switchgear feed that previously went to DP-2 and extend it to MDS-1. When this generator feed to MDS-1 is complete the rental standby generator can be called off. MCC-1 can now be powered from MDS-1. The old feed at MCC-1 can be removed and the second feed from MDS-1 completed.
- v. Ludvik will tie in to and connect the existing under floor conduits from DP-2 to manholes A & B for future use if needed. After demo of SES/ATS-1, the second generator feed will be run to MDS-1.
- vi. Ludvik will install new SWBD-1 with new feeders coming through the back side of the wall. The new switchboard can then be energized from MDS-1 while DP-1 is still operating. Then the remaining loads can be moved one by one from DP-1 to SWBD-1. SWBD-1 can then be demolished. During this transition both

- Switchboards are backed up by the plant generators.
- vii. The Admin Building will be re-fed to MDS-1 during a night shut down.
  - viii. Then the plant will be on the MDS-1. A rental generator will be on standby while the plant generators are taken off line to perform the modifications to the paralleling switchgear.
  - ix. Note that during this project there will be multiple major shutdowns required to remove and replace feeders within the existing duct bank system.

Section J Billable Rates:

Project Director	\$131.35
Sr. Project Manager	\$123.33
Project Manager	\$116.38
Project Superintendent	\$114.73
Project Engineer	\$85.20
Scheduler	\$52.13
CAD Operator	\$74.13
Project Administrator	\$47.85
Civil Craft Superintendent	\$89.34
Concrete Craft Superintendent	\$92.28
Piping Craft Superintendent	\$89.34
Crane Operator	\$66.79
Operator	\$46.91
Laborer	\$34.79
Carpenter	\$46.64
Cement Finisher	\$57.56
Pipe Fitter	\$43.25

**KEY PERSONNEL**

RANDY GATES	PROJECT PRINCIPAL
STEVE ROBINSON	PROJECT DIRECTOR
GREG BEETEM	SR. PROJECT MANAGER
KEITH MCCLURE	PROJECT MANAGER
NICK PATTERSON	PROJECT SUPERINTENDENT

# EXHIBIT C

## GMP PROPOSAL SCHEDULE

### EXHIBIT C - GMP PROPOSAL SCHEDULE

Project Name: Arrowhead Ranch WRF Plant Improvements

Project Location: Glendale, AZ

CIP Project Contract No: 121337

Date: 3/15/2017

A. Direct Costs:			Amount
a. Self-Performed Work	29.3%	\$	6,654,056
b. Subcontracts and Purchase Orders	61.9%	\$	14,034,888
c. General Conditions	7.15%	\$	1,621,000
d. General Requirements	1.66%	\$	375,653
Subtotal (Cost Of The Work)		\$	22,685,597
B. Contractor's Fee:		8.00%	\$ 1,814,848
a. Self-Performed Work	-	\$	(532,324)
	8.00%		
Subtotal (Contractors Fee)	5.65%	\$	1,282,523
Subtotal 1 (A+B)		\$	23,968,120
C. Contingency and Preconstruction Services			
a. Admin Building Renovation		\$	150,000
Contingency			
b. Preconstruction Services		\$	361,776
Subtotal (Cost Not Including Fee)		\$	511,776
D. Bonds and Insurance:			
a. Bonds	0.67%	\$	168,000
b. Insurance	1.04%	\$	260,000
b. Builders Risk Insurance	0.27%	\$	67,600
Subtotal (Bonds & Insurance)		\$	495,600
Subtotal 2 (A+B+C+D)		\$	24,975,496
E. Sales Tax			
a. Sales Tax	5.96%	\$	1,488,054
b. Less Tax Credits		\$	(95,916)
Subtotal Sales Tax		\$	1,392,138
Subtotal 3 (A+B+C+D+E) (Total Construction Cost)		\$	26,367,634
F. Less Preconstruction Services (Contract)		\$	(361,776)
G. Less Process EQ Bid Pkg No.1 (Contract)		\$	(3,087,283)
TOTAL CMAR GMP #1		\$	22,918,575
H. City of Glendale Below the Line Costs			
a. Owner Contingencies		\$	1,500,000
b. Soil & Concrete Testing Contingency		\$	100,000
1. Temporary Power Costs		\$	48,000

2. Temporary Water Costs			\$ 36,000
3. Environmental Permit Costs			\$ 100,000
4. APS Utility Agreement Amendment			\$ -
Fees			
Subtotal City of Glendale Below the Line Costs			\$ 1,784,000
<b>TOTAL CONTRACT AMOUNT</b>			<b>\$ 24,702,575</b>

**EXHIBIT D**  
**PROJECT SCHEDULE**  
**SCHEDULE UPDATES**

(See Below

# CITY OF GLENDALE ARROWHEAD WASTE WATER TREATMENT PLANT IMPROVEMENTS

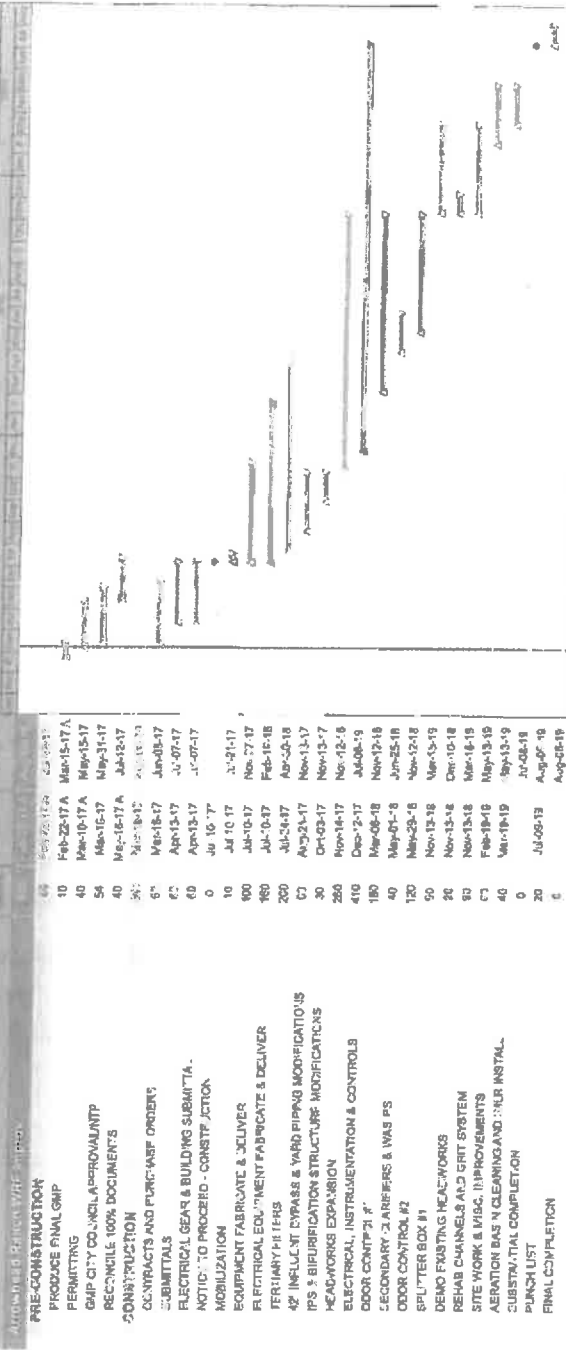

Date: 10/1/18  
 Drawn: J. Smith  
 Checked: J. Smith  
 Approved: J. Smith

## **EXHIBIT E**

### **CMAR'S INSURANCE REQUIREMENTS**

CMAR must, as a material obligation to City and a condition precedent to any payment otherwise due to CMAR, furnish and maintain, and cause its Subcontractors and Suppliers to furnish and maintain, insurance in accordance with the provisions of this Exhibit.

CMAR must secure and maintain without interruption, from the date of commencement of the Work until the later of the date of Final Completion, the date of final payment, or the date until which this Agreement requires any coverage to be maintained after final payment, policies of commercial general liability, commercial auto, umbrella/excess, worker's compensation and employer's liability insurance, providing the following coverage, limits and endorsements:

#### **1. Commercial General Liability Insurance.**

**1.1** The CGL policy must be written on an occurrence basis, on ISO form CG 001 or its equivalent, providing coverage for bodily injury, broad form property damage, personal injury (including coverage for contractual and employee acts), contractual liability, incidental professional liability, the hazards commonly referred to as XCU, and products and completed operations, with a combined single limit of liability of not less than \$5,000,000 for each occurrence applicable to the Work, and an annual aggregate limit of liability of not less than \$5,000,000 applicable solely to the Work, and meeting all other requirements of this Exhibit.

**1.2** The general liability insurance may be accomplished with a combination of a general liability and an excess/umbrella liability policy.

**1.3** Each general liability policy must be endorsed or written to:

- (A) Include the per project aggregate endorsement;
- (B) Name as additional insureds the following: City of Glendale and its employees, representatives and agents (collectively, the "Additional Insureds");
- (C) Stipulate that the insurance afforded by the policies furnished by CMAR will be primary insurance and that any insurance, self-insured retention, deductibles, or risk retention programs maintained or participated in by the Additional Insureds, or their agents, officials or employees will be excess and not contributory to the liability insurance furnished by CMAR and by its Subcontractors;
- (D) Includes a severability of interest clause; and
- (E) Waive all rights of recovery against the Additional Insureds.

#### **2. Workers' Compensation Insurance.**

**2.1** The Workers' Compensation policy must meet all Arizona statutory requirements, and Employers' Liability Insurance, with limits of at least \$500,000 per accident or disease per employee, both policies endorsed to waive subrogation against the Additional Insureds.

**2.2** CMAR must provide, at CMAR's expense, Voluntary Compensation insurance for the protection of employees engaged in the Work who are exempt from the coverage provided under the Workers' Compensation statutes with coverage equivalent or better than the coverage required in the preceding sentence, for the duration of the project.

**3. Auto Liability Insurance**

**3.1** Auto Liability must be carried with minimum combined single limits of \$1,000,000 per occurrence for bodily injury and property damage.

**3.2** This policy must include a duty to defend and cover all owned, non-owned, leased, hired, assigned or borrowed vehicles.

**3.3** This policy must be endorsed to name the Additional Insureds as such, stipulate that any insurance carried by the Additional Insureds must be excess and not contributory, and to waive subrogation against the Additional Insureds.

**4. Equipment Property Insurance.**

**4.1** CMAR must secure, pay for, and maintain all-risk insurance as necessary to protect City against loss of owned, non-owned, rented or leased capital equipment and tools, equipment and scaffolding, staging, towers and forms owned or rented by CMAR, its Subcontractors or Supplier and any construction material in transit or stored in any location other than the Site.

**4.2** This policy must have a waiver of subrogation in favor of the Additional Insureds.

**5. Commercial Crime Insurance.** This policy must cover employees responsible to disburse funds to pay project costs against employee dishonesty, forgery or alteration, or computer fraud.

**6. Waiver of Subrogation.** CMAR hereby waives, and will require each of its Subcontractors and Suppliers to waive, all rights of subrogation against the Additional Insureds to the extent of all losses or damages covered by any policy of insurance.

**7. Term of Coverage.**

**7.1** The products and completed operations liability coverage required by this Agreement must extend for a period of not less than five years after the earlier of Final Payment for the Work, or the termination of the Agreement (the "Completed Operations Term").

**7.2** If at any time prior to the conclusion of time limit described in Section 7.1 above, CMAR cannot obtain equivalent coverage by replacement or renewal, CMAR must acquire a tail policy prior to expiration of the existing policy not less than five years after the earlier of Final Payment for the Work, or the termination of the Agreement (the "Completed Operations Term").

**7.3** CMAR will furnish certificates of insurance and other evidence that City may reasonably require during the Completed Operations Term to establish compliance with the requirements of this paragraph.

**7.4** All other policies of insurance must be maintained continuously in force from commencement of the Work until the date of Final Payment.

**8. Subcontractor and Supplier Insurance Requirements.**

**8.1** CMAR must require all of CMAR's Subcontractors and Suppliers, as a condition of working on the Project, and of receiving payment, to:

- (A) Purchase and maintain Commercial General Liability, Workers' Compensation and Employer's Liability, and Automotive insurance policies, with the same coverage, endorsements, terms of coverage and other provisions as are required of CMAR under by this Exhibit, **EXCEPT THAT** the combined coverage limits of the general liability insurance to be

furnished by Supplier must be \$1,000,000 per occurrence, and \$1,000,000 as the annual aggregate limit); and

- (B) Timely furnish to City proper certificates, endorsements, copies of declarations pages, and other documents necessary to establish the Subcontractor's compliance with this Exhibit.
- (C) The Supplier's general liability policy must also be endorsed to provide the same coverage as the primary insurance, the general liability insurance furnished by CMAR must be the secondary and non-contributory, and any insurance carried by the Additional Insureds must be excess, tertiary and non-contributory to the insurance furnished by CMAR and Subcontractor.
- (D) City has the right to inspect and copy all such certificates, endorsements, or other proof at any reasonable time.

**9. Other Policy Provisions.** Each policy to be furnished by CMAR, each Subcontractor and Supplier must:

- 9.1** Be issued by an insurance carrier having a rating from A.M. Best Company of at least A-VII or better;
- 9.2** Have a deductible not exceeding \$10,000 unless otherwise agreed upon by City;
- 9.3** Provide that attorneys' fees shall be outside of the policy's limits and shall be unlimited;
- 9.4** Include the Facility per aggregate endorsement;
- 9.5** Waive all rights of subrogation against City;
- 9.6** Contain a provision that coverage afforded under the policies will not be canceled, allowed to expire, or reduced in amount until at least thirty (30) days prior written notice has been given to City; and
- 9.7** Be otherwise satisfactory to City. City agrees to consider alternatives to the requirements imposed by this Exhibit but only to the extent that City is satisfied the insurance is not commercially available to the insured. In such event, City shall have the right to set conditions for such waiver, including, but not limited to, additional indemnities, and the request that City shall be a loss-payee under the policy.

**10. Certificates and Endorsements.**

- 10.1** Within ten (10) days after the execution of this Agreement, CMAR must provide City with all certificates and endorsements evidencing that all insurance requirements have been met;
- 10.2** Within ten (10) days after execution of each subcontract (but in all events prior to such Subcontractor or Supplier commencing Services), CMAR must provide City with certificates and endorsements from each of its Subcontractors and Suppliers, in all cases evidencing compliance by CMAR, and each Subcontractor and Supplier, with the requirements of this Exhibit. CMAR must also submit letters from the respective carriers (including, but not limited to, the Errors and Omissions insurance carriers) that there are no known or pending claims or incidents which have resulted in the establishment of a reserve or otherwise have reduced the amount of coverage potentially available to City under the policy and that available coverage has not been reduced because of revised limits or payments made. In the event such representations cannot be given, CMAR, its Subcontractors and Suppliers must furnish the particulars thereof to City.

**10.3** If any of the foregoing insurance coverage is required to remain in force after Final Payment, CMAR must submit an additional certificate evidencing continuation of such coverage with the Application for Final Payment.

- 11. Reduction in Coverage.** CMAR, each of its Subcontractors and Suppliers must promptly inform City of any reduction of coverage resulting from revised limits, claims paid, or both. City shall have the right to require CMAR or the applicable Subcontractor or Supplier to obtain supplemental or replacement coverage to offset such reduced coverage, at the sole cost or expense of CMAR or the applicable Subcontractor or Supplier.

**12. Suppliers and Materialmen Coverages.**

**12.1** CMAR will endeavor to cause all suppliers and materialmen to deliver any equipment, machinery or other goods FOB Site.

**12.2** With respect to any equipment, machinery or other goods for which City or CMAR has paid a deposit, CMAR will cause the respective suppliers and materialmen to maintain personal property insurance in an amount equal to the value of such equipment, machinery or other goods (but in no event less than the amount of the applicable deposit) during fabrication, storage and transit, naming City and CMAR as loss payee as their interests appear.

**13. Condition Precedent to Starting Work.**

**13.1** Prior to, and as a condition of its right to begin performing any Work on the Site, CMAR and each Subcontractor and Supplier must deliver to City certificates of insurance representing that the required insurance is in force, together with the additional insured endorsements and waivers of subrogation required above, and such other proof satisfactory to City that the required insurance is in place; together with the original of each bond required under this Agreement. CMAR and each Subcontractor and Supplier hereby authorize City to communicate directly with the respective insurance agents, brokers and/or carriers and sureties to verify their insurance and bond coverage;

**13.2** City shall be under no obligation or duty to make any such inquiry and City shall be entitled to rely on any proofs of insurance tendered by CMAR and its Subcontractors and Suppliers. City's acceptance of any proof of insurance and bonds offered by CMAR or any Subcontractor or Supplier will not be deemed a waiver of the obligations of CMAR and Subcontractors and Suppliers to furnish the insurance and bonds required by this Exhibit.

- 14. Additional Proofs of Insurance.** CMAR must, within ten (10) days after request, provide City with certified copies of all policies and endorsements obtained in compliance with this Agreement.

- 15. Indemnity.** The fact that CMAR and its Subcontractors and Suppliers are required by this Agreement to purchase and maintain insurance in no way limits or restricts any other obligations or duties CMAR and its Subcontractors and Suppliers may have to indemnify, defend or hold harmless City and the other Additional Insureds from and against any and all Demands, Liabilities, Losses or Expenses of whatever kind or nature.

- 16. Interpretation.** In the event of any inconsistency between the provisions of this Exhibit and those of the other provisions of the Agreement, the terms of this Exhibit will govern.

**EXHIBIT F**

**FORMS OF PAYMENT AND PERFORMANCE BONDS**

(See Attached)

**PAYMENT BOND**

**A.R.S. § 34-608**

Penal Sum: \$ \_\_\_\_\_

KNOW ALL MEN BY THESE PRESENTS:

That \_\_\_\_\_ as Principal, hereinafter called Contractor, and \_\_\_\_\_ as Surety, hereinafter called Surety, jointly and severally, bind themselves to the City of Glendale, a municipal corporation of the State of Arizona ("Obligee") and its assigns, solely for the protections of claimants supplying labor or materials to CMAR or to CMAR's Subcontractors in the prosecution of construction and not for the protection of persons providing any design services, preconstruction or other non-construction services as provided in A.R.S. § 34-608(A)(2).

WHEREAS Principal has by written agreement dated \_\_\_\_\_ entered into that certain "CMAR Agreement" ("Contract") with Obligee (referred to therein as "City") for the design and construction of that certain \_\_\_\_\_, as provided therein. In accordance with A.R.S. § 34-608(A)(2)(C), the Obligee estimates the price of the Construction Services the Obligee believes is likely to be furnished as of the date hereof \$ \_\_\_\_\_ (the "Penal Sum").

NOW, THEREFORE, the condition of this obligation is that if the Principal promptly pays all monies due to all persons supplying labor or materials to the Principal or the Principal's Subcontractors in the prosecution of the construction provided for in the Contract, this obligation is void. Otherwise it remains in full force and effect. Provided, however, that this bond is executed pursuant to Title 34, Chapter 6, Arizona Revised Statutes, and all liabilities on this bond shall be determined in accordance with the provisions, conditions and limitations of Title 34, Chapter 6, Arizona Revised Statutes, to the same extent as if they were copied at length in this Agreement. The Surety hereby consents in advance to, and waives notice of any change directive or change order, extension of time or any other material alteration or modification of the Contract, or of the Work to be performed thereunder. The prevailing party in a suit on this bond shall recover as a part of the judgment reasonable attorney fees that may be fixed by the court.

Witness our hands this \_\_\_\_\_ day of \_\_\_\_\_, 200 \_\_\_\_\_.

PRINCIPAL \_\_\_\_\_ SEAL

By: \_\_\_\_\_

Title: \_\_\_\_\_

SURETY \_\_\_\_\_ SEAL

By: \_\_\_\_\_  
(Attorney-in-Fact)

\_\_\_\_\_  
Agency of Record

\_\_\_\_\_  
Agency Address

\_\_\_\_\_  
Arizona Resident Agent Countersignature  
Bond Number \_\_\_\_\_

PERFORMANCE BOND

A.R.S. § 34-608

Penal Sum: \$ \_\_\_\_\_

KNOW ALL MEN BY THESE PRESENTS:

That \_\_\_\_\_ as Principal, hereinafter called Contractor, and \_\_\_\_\_, as Surety, hereinafter called Surety, jointly and severally bind themselves to the City of Glendale, a municipal corporation of the State of Arizona ("Obligee") and its assigns solely for the protection of Obligee as provided in A.R.S. § 34-608(A)(1).

WHEREAS Principal has entered into that certain "CMAR Agreement" ("Contract") with Obligee (referred to therein as "City"), dated \_\_\_\_\_, for the design and construction of that certain \_\_\_\_\_, as described therein, which Contract, together with all Change Orders and amendments thereto, is by reference made a part hereof, providing for a cumulative amount to be paid to Contractor for all design services, construction and other work (collectively, "Work" as described in the Contract) not to exceed guaranteed maximum price of \$\_\_\_\_\_ dollars. In accordance with A.R.S. § 34-608(A)(1)(A), the Obligee estimates the price of the Construction Services the Obligee believes is likely to be furnished as of the date hereof \$\_\_\_\_\_ (the "Penal Sum").

NOW, THEREFORE, the condition of this obligation is that, if the Principal faithfully performs and fulfills all of the undertakings, covenants, terms, conditions and agreements of the Contract during the original term of the Contract and any change, extension, alteration or modification of the Contract, with or without notice to the Surety, and during the life of any guaranty required under the Contract, and also performs and fulfills all of the undertakings, covenants, terms, conditions and agreements of all duly authorized changes, extensions, alterations or modifications of the Contract that may hereafter be made, notice of which changes, extensions, alterations or modifications to the Surety being hereby waived, the above obligation is void. Otherwise it remains in full force and effect. Provided, however, that this bond is executed pursuant to Title 34, Chapter 6, Arizona Revised Statutes, and all liabilities on this bond shall be determined in accordance with Title 34, Chapter 6, Arizona Revised Statutes, to the extent as if it were copied at length in this Agreement. The prevailing party in a suit on this bond shall recover as part of the judgment reasonable attorney fees that may be fixed by the court.

The performance under this bond is limited to the construction to be performed under the Contract and does not include any design services, preconstruction services, finance services, maintenance services, operations services or any other related services included in the Contract.

Signed and sealed this \_\_\_\_\_ day of \_\_\_\_\_, 200\_\_\_\_\_.

PRINCIPAL \_\_\_\_\_ SEAL

SURETY \_\_\_\_\_ SEAL

By: \_\_\_\_\_

By: \_\_\_\_\_

(Attorney-in-Fact)

Title: \_\_\_\_\_

Agency of Record

Agency Address

Arizona Resident Agent Countersignature

Bond Number \_\_\_\_\_

## **EXHIBIT G**

### **DISPUTE RESOLUTION PROCEDURES**

#### **1. Disputes.**

- 1.1** Each Dispute arising out of or related to this Agreement (including Disputes regarding any alleged breaches of this Agreement) shall be initiated and decided under the provisions of this Exhibit.
- 1.2** CMAR and City shall each designate in writing to the other party, from time to time, a member of senior management who shall be authorized to attempt to expeditiously resolve any Dispute relating to the subject matter of this Agreement in an equitable manner.
- 1.3** A party shall initiate a Dispute by delivery of written notice to the members of management designated by the respective parties under Section 1.2 of this Exhibit.
- 1.4** The parties must:
  - (A) Attempt to resolve all Disputes promptly, equitably and in a good faith manner; and
  - (B) Provide each other with reasonable access during normal business hours to any and all non-privileged records, information and data pertaining to any such Dispute.
- 1.5** With respect to matters concerning modification of the GMP or any schedule, CMAR must first follow the provisions of any Claim procedure established by the Design-Build Agreement before seeking relief under these Procedures.

#### **2. Emergency Arbitration.**

- 2.1** If the parties are unable to accomplish resolution of a Dispute, the expedited resolution of which either party considers necessary to prevent or mitigate a material delay to the critical path of the Services (a "Time Sensitive Dispute") within two days after the Time Sensitive Dispute has been initiated by a party, either party may thereafter seek emergency relief before an emergency arbitrator (the "Emergency Arbitrator") appointed as follows:
  - (A) The parties will exercise best efforts to pre-select an Emergency Arbitrator within 20 days after entering into this Agreement;
  - (B) If the Emergency Arbitrator has not been selected at the time a party delivers Notice of a Time Sensitive Dispute, the parties will each select a representative within one day after the Notice is delivered and the two representatives will then select the Emergency Arbitrator by the third day following delivery of the Notice.
  - (C) The Emergency Arbitrator shall be an attorney with at least ten (10) years' experience with commercial construction legal matters in Maricopa County, Arizona, be independent, impartial, and not have engaged in any business for or adverse to either party for at least ten (10) years.
- 2.2** The Emergency Arbitrator will conduct a hearing and render a written determination on the Dispute to both parties within five business days of the matter being referred to him or her, all in accordance with Rules O-1 to O-8 of the American Arbitration

Association ("AAA") Commercial Rules-Optional Rules for Emergency Protection Commercial Rules ("AAA Emergency Rules").

- 2.3 Although the hearing will be conducted using AAA rules, unless both parties agree otherwise, this dispute process will not be administered by the AAA but will be conducted by the parties in accordance with these procedures.
- 2.4 If, however, an Emergency Arbitrator has not selected within three days after delivery of the Notice, either party may upon three days additional notice, thereafter seek emergency relief before the AAA, in accordance with the AAA Emergency Rules, provided that the Emergency Arbitrator meets the qualifications set forth above.
- 2.5 All proceedings to arbitrate Time Sensitive Disputes shall be conducted in Glendale, Arizona.
- 2.6 Presentation, request for determination (*i.e.*, a party's prayer), and the Emergency Arbitrators decision will adhere to the procedures required in Section 3.6 of this Exhibit.
- 2.7 The finding of the Emergency Arbitrator with respect to any Time Sensitive Dispute will be binding upon the parties on an interim basis during progress of the Services, subject to review *de novo* by arbitration after the Project Substantial Completion Date.
- 2.8 The time and extent of discovery will be as determined by the Emergency Arbitrator.
  - (A) Discovery orders of the Emergency Arbitrator will consider the time sensitivity of the matter and the parties desire to resolve the issue in the most time and costs efficient manner;
  - (B) The parties are obligated to cooperate fully and completely in the provision of documents and other information, including joint interviews of individuals with knowledge such that the matter moves toward resolution in the most time and costs efficient manner and the Emergency Arbitrator is empowered to fashion any equitable penalty against a party that fail to meet this obligation.

### 3. Non-Emergency Arbitration.

- 3.1 Except as provided in Section 5 of this Exhibit, any Dispute that is either a non-emergency Dispute that has not been resolved by negotiation, or a *de novo* review of an AAA emergency arbitration will be decided by binding arbitration by a panel of three arbitrators in accordance with, but not necessarily administered by, the Construction Industry Rules of the AAA.
  - (A) The parties shall each select an arbitrator within 15 days after notice that a party desires to resolve a dispute by arbitration.
  - (B) The two arbitrators shall then each select a third arbitrator. If an arbitrator is not selected within any such 15 day period, then the arbitrator shall be appointed by the AAA.
- 3.2 The arbitrator(s) shall meet the qualifications of Emergency Arbitrators as provided in Section 2 of this Exhibit.
- 3.3 The arbitrators do not have the authority to consider or award punitive damages as part of the arbitrators' award.
- 3.4 In connection with such arbitration, each party shall be entitled to conduct up to five depositions, and, no less than 90 days prior to the date of the arbitration hearing, each

party shall deliver to the other party copies of all documents in the delivering party's possession that are relevant to the dispute.

**3.5** The arbitration hearing shall be held within 150 days of the appointment of the arbitrators.

**3.6** At the arbitration hearing, each party will argue its position to the arbitrators in support of one proposed resolution to the dispute (a "Proposed Resolution").

- (A) Each party's Proposed Resolution must be fully dispositive of the dispute.
- (B) The arbitrators must select one Proposed Resolution by majority consent and are not free to fashion any alternative resolutions.
- (C) The parties must submit their proposed resolution of the matter to the arbitrators and the other party 15 days prior to the date set for commencement of the arbitration proceeding.
- (D) The decision of the arbitrators will be forwarded to the parties within 15 days after the conclusion of the arbitration hearing.
- (E) The decision of the arbitration panel is final and binding on the parties and may be entered in any court of competent jurisdiction for the purpose of securing an enforceable judgment.
- (F) All costs and expenses associated with the arbitration, including the reasonable legal fees and costs incurred by the prevailing party, must be paid by the party whose position was not selected by the arbitrators.

**4. Continuing Work.** Unless otherwise agreed to in writing, CMAR must continue to perform and maintain progress of the Work during any Dispute Resolution or arbitration proceedings, and City will continue to make payment to CMAR in accordance with the Agreement.

**5. Exceptions.**

**5.1** Neither City nor CMAR are required to arbitrate any third-party claim, cross-claim, counter claim, or other claim or defenses in any action that is commenced by a third-party who is not obligated by contract to arbitrate disputes with City and CMAR.

**5.2** City or CMAR may commence and prosecute a civil action to contest a lien or stop notice, or enforce any lien or stop notice (but only to the extent the lien or stop notice the party seeks to enforce is enforceable under Arizona law), including, without limitation, an action under A.R.S. § 33-420, without the necessity of initiating or exhausting the procedures of this Exhibit.

**5.3** This Exhibit does not apply to, and may not be construed to require arbitration of, any claims, actions or other process undertaken, filed, or issued by the City of Glendale Building Safety Department, Code Compliance Department, Police Department, Fire Department, or any other agency of City acting in its governmental permitting, for the benefit of public health, safety, and welfare, or other regulatory capacity.

**5.4** In connection with any arbitration, the arbitrators do not have the authority to, and may not enforce, any provision of the Federal or Arizona Rules of Civil Procedure.