



Arizona Department of Liquor Licenses and Control  
800 W Washington 5th Floor  
Phoenix, AZ 85007-2934  
www.azliquor.gov  
(602) 542-5141

FOR DLIC USE ONLY

Event Date(s):
Event time start/end:
CSR:
License:

APPLICATION FOR SPECIAL EVENT LICENSE  
Fee= \$25.00 per day for 1-10 days (consecutive)  
Cash Checks or Money Orders Only

A service fee of \$25.00 will be charged for all dishonored checks (A.R.S. § 44-6852)

**IMPORTANT INFORMATION: This document must be fully completed or it will be returned.**

The Department of Liquor Licenses and Control must receive this application ten (10) business days prior to the event. If the special event will be held at a location without a permanent liquor license or if the event will be on any portion of a location that is not covered by the existing liquor license, this application must be approved by the local government before submission to the Department of Liquor Licenses and Control (see Section 15).

**SECTION 1** Name of Organization: Glendale Arts Council

**SECTION 2** Non-Profit/IRS Tax Exempt Number: [REDACTED]

**SECTION 3** The organization is a: (check one box only)

- ☒ Charitable ☐ Fraternal (must have regular membership and have been in existence for over five (5) years)  
☐ Religious ☐ Civic (Rotary, College Scholarship) ☐ Political Party, Ballot Measure or Campaign Committee

**SECTION 4** Will this event be held on a currently licensed premise and within the already approved premises? ☐ Yes ☒ No

Glendale Arts Council 623-939-8424  
Name of Business License Number Phone (include Area Code)

**SECTION 5** How is this special event going to conduct all dispensing, serving, and selling of spirituous liquors? Please read R-19-318 for explanation (look in special event planning guide) and check one of the following boxes.

- ☐ Place license in non-use  
☐ Dispense and serve all spirituous liquors under retailer's license  
☒ Dispense and serve all spirituous liquors under special event  
☐ Split premise between special event and retail location

(IF **NOT** USING RETAIL LICENSE, SUBMIT A LETTER OF AGREEMENT FROM THE AGENT/OWNER OF THE LICENSED PREMISE TO SUSPEND THE LICENSE DURING THE EVENT. IF THE SPECIAL EVENT IS ONLY USING A PORTION OF PREMISE, AGENT/OWNER WILL NEED TO SUSPEND THAT PORTION OF THE PREMISE.)

**SECTION 6** What is the purpose of this event? ☒ On-site consumption ☐ Off-site (auction) ☐ Both

**SECTION 7** Location of the Event: Sahuaro Ranch Park - Fruit Packing Shed

Address of Location: 9802 N. 59th Ave Glendale Maricopa AZ 85302  
Street City COUNTY State Zip

**SECTION 8** Will this be stacked with a wine festival/craft distiller festival? ☐ Yes ☒ No

**SECTION 9** Applicant must be a member of the qualifying organization and authorized by an Officer, Director or Chairperson of the Organization named in Section 1. (Authorizing signature is required in Section 13.)

1. Applicant: Atkins Judith Hee [REDACTED]  
Last First Middle Date of Birth  
2. Applicant's mailing address: [REDACTED]  
Street City State Zip  
3. Applicant's home/cell phone: [REDACTED] Applicant's business phone: ( ) N/A  
4. Applicant's email address: [REDACTED]

**SECTION 10**

1. Has the applicant been convicted of a felony, or had a liquor license revoked within the last five (5) years?

☐ Yes ☒ No (If yes, attach explanation.)

2. How many special event licenses have been issued to this location this year? 1 for January event  
(The number cannot exceed 12 events per year; exceptions under A.R.S. §4-203.02(D).)

3. Is the organization using the services of a promoter or other person to manage the event? ☐ Yes ☒ No  
(If yes, attach a copy of the agreement.)

4. List all people and organizations who will receive the proceeds. Account for 100% of the proceeds. The organization applying must receive 25% of the gross revenues of the special event liquor sales. Attach an additional page if necessary.

Name Glendale Arts Council Percentage: 100%

Address P.O. Box 428 Glendale AZ 85311  
Street City State Zip

Name \_\_\_\_\_ Percentage: \_\_\_\_\_

Address \_\_\_\_\_  
Street City State Zip

5. Please read A.R.S. § 4-203.02 Special event license; rules and R19-1-205 Requirements for a Special Event License.

**Note: ALL ALCOHOLIC BEVERAGE SALES MUST BE FOR CONSUMPTION AT THE EVENT SITE ONLY.**

**"NO ALCOHOLIC BEVERAGES SHALL LEAVE SPECIAL EVENT UNLESS THEY ARE IN AUCTION SEALED CONTAINERS OR THE SPECIAL EVENT LICENSE IS STACKED WITH WINE /CRAFT DISTILLERY FESTIVAL LICENSE"**

6. What type of security and control measures will you take to prevent violations of liquor laws at this event?  
(List type and number of police/security personnel and type of fencing or control barriers, if applicable.)

0 Number of Police 1 Number of Security Personnel ☒ Fencing ☐ Barriers

Explanation: Security Personnel - City of Glendale Park Ranger; members of Glendale Arts Council serve the wine; Grounds site are fenced

**SECTION 11** Dates and Hours of Event. Days must be consecutive but may not exceed 10 consecutive days.  
See A.R.S. § 4-244(15) and (17) for legal hours of service.

**PLEASE FILL OUT A SEPARATE APPLICATION FOR EACH "NON-CONSECUTIVE" DAY**

	Date	Day of Week	Event Start Time AM/PM	License End Time AM/PM
DAY 1:	<u>1-2-17</u>	<u>Friday</u>	<u>7:00 pm</u>	<u>9:00 pm</u>
DAY 2:	_____	_____	_____	_____
DAY 3:	_____	_____	_____	_____
DAY 4:	_____	_____	_____	_____
DAY 5:	_____	_____	_____	_____
DAY 6:	_____	_____	_____	_____
DAY 7:	_____	_____	_____	_____
DAY 8:	_____	_____	_____	_____
DAY 9:	_____	_____	_____	_____
DAY 10:	_____	_____	_____	_____

# SAHUARO RANCH PARK HISTORIC AREA MAP

- 1 Parks & Recreation Office
- 2 Glendale Historical Society Office
- 3 Park Ranger Office



Not to scale.

Barnyard



Hay Shed



Scale House

Original Corrals & Tack House

Fuel Dump



Stable & Granary



Vehicle Maintenance Shed



Blacksmith/Machine Shop



Corrals



Dairy Barn



Milk House

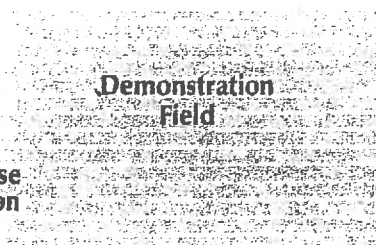

Demonstration Field

Orchards

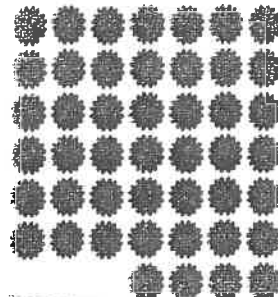

Well House Re-creation



1 Foreman's House



Fruit Packing Shed/Gallery

West Parking Lot

FENCE

Pump House



1 Main House



2 Guest House



3 Restrooms

Rose Garden



Adobe House

East Parking Lot

FENCE

FENCE

Entry Driveway

59th Avenue

# FRUIT PACKING SHED

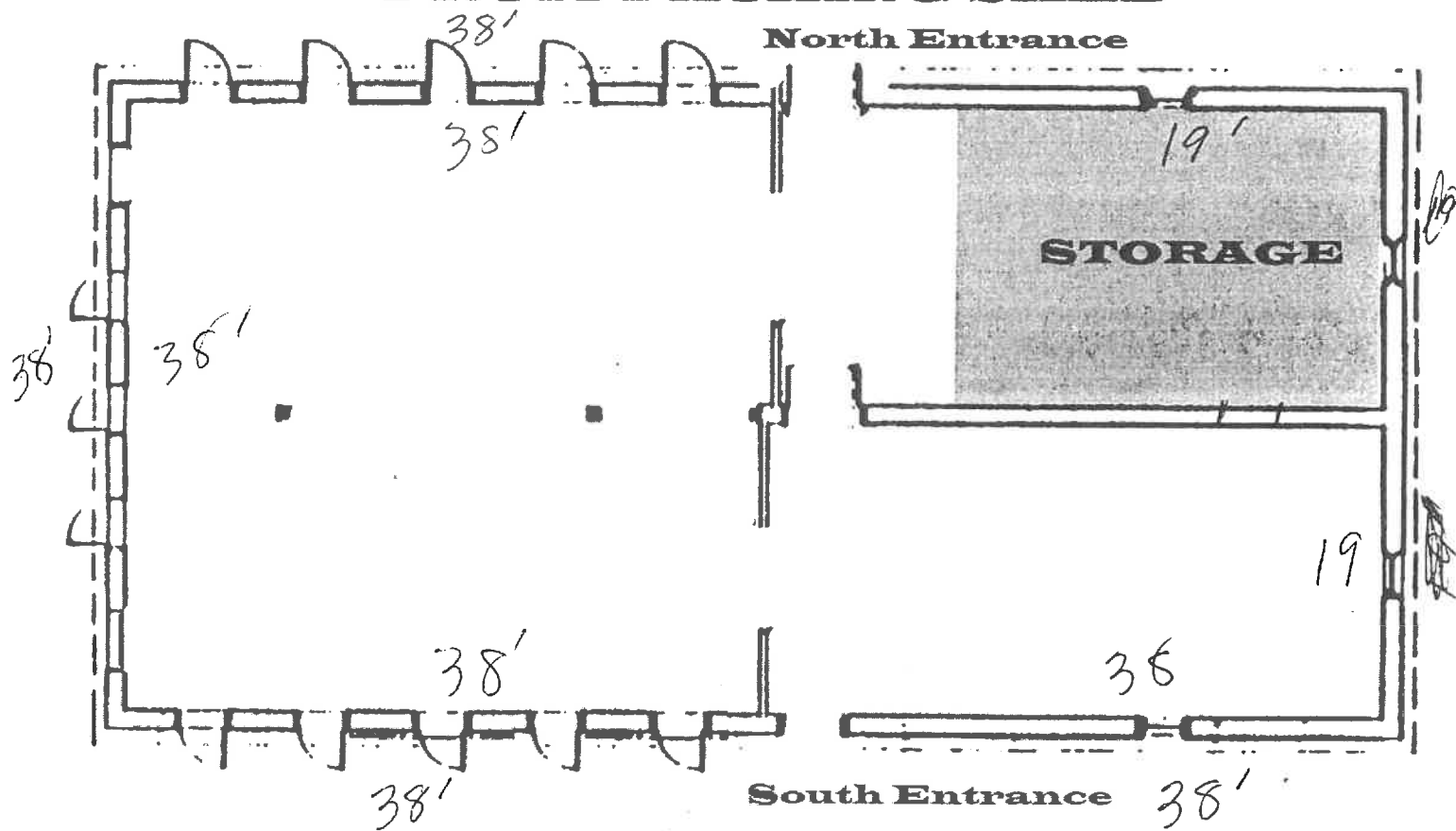

**SECTION 13** To be completed only by an Officer, Director or Chairperson of the organization named in Section 1.

I, (Print Full Name) Judith Lee Atkins declare that I am an Officer, Director or Chairperson of the organization filing this application as listed in Section 9. I have read the application and the contents and all statements are true, correct and complete.

X Judith Lee Atkins Treasurer 8-26-16 623-939-8424  
Signature Title/ Position Date Phone Number

The foregoing instrument was acknowledged before me this 26 August 2016  
Day Month Year

State ARIZONA County of MARICOPA

My Commission Expires on: 2/27/17 Jean Carrero  
Date Signature of Notary Public

 JEAN CARRERO  
Notary Public - Arizona  
Maricopa County  
My Comm. Expires Feb 27, 2017

**SECTION 14** This section is to be completed only by the applicant named in Section 9.

I, (Print Full Name) Judith Lee Atkins declare that I am the APPLICANT filing this application as listed in Section 9. I have read the application and the contents and all statements are true, correct and complete.

X Judith Lee Atkins Treasurer 8-26-16 623-939-8424  
Signature Title/ Position Date Phone Number

The foregoing instrument was acknowledged before me this 26 August 2016  
Day Month Year

State ARIZONA County of MARICOPA

My Commission Expires on: 2/27/2017 Jean Carrero  
Date Signature of Notary Public

 JEAN CARRERO  
Notary Public - Arizona  
Maricopa County  
My Comm. Expires Feb 27, 2017

Please contact the local governing board for additional application requirements and submission deadlines. Additional licensing fees may also be required before approval may be granted. For more information, please contact your local jurisdiction: [http://www.azliquor.gov/assets/documents/homepage\\_docs/spec\\_event\\_links.pdf](http://www.azliquor.gov/assets/documents/homepage_docs/spec_event_links.pdf).

**SECTION 15** Local Governing Body Approval Section.

I, \_\_\_\_\_ recommend ☐ APPROVAL ☐ DISAPPROVAL  
(Government Official) (Title)

On behalf of \_\_\_\_\_  
(City, Town, County) Signature Date Phone

**SECTION 16** For Department of Liquor Licenses and Control use only.

☐ APPROVAL ☐ DISAPPROVAL BY: \_\_\_\_\_ DATE: \_\_\_\_/\_\_\_\_/\_\_\_\_

**A.R.S. § 41-1030. Invalidity of rules not made according to this chapter; prohibited agency action; prohibited acts by state employees; enforcement; notice**

B. An agency shall not base a licensing decision in whole or in part on a licensing requirement or condition that is not specifically authorized by statute, rule or state tribal gaming compact. A general grant of authority in statute does not constitute a basis for imposing a licensing requirement or condition unless a rule is made pursuant to that general grant of authority that specifically authorizes the requirement or condition.

D. THIS SECTION MAY BE ENFORCED IN A PRIVATE CIVIL ACTION AND RELIEF MAY BE AWARDED AGAINST THE STATE. THE COURT MAY AWARD REASONABLE ATTORNEY FEES, DAMAGES AND ALL FEES ASSOCIATED WITH THE LICENSE APPLICATION TO A PARTY THAT PREVAILS IN AN ACTION AGAINST THE STATE FOR A VIOLATION OF THIS SECTION.

E. A STATE EMPLOYEE MAY NOT INTENTIONALLY OR KNOWINGLY VIOLATE THIS SECTION. A VIOLATION OF THIS SECTION IS CAUSE FOR DISCIPLINARY ACTION OR DISMISSAL PURSUANT TO THE AGENCY'S ADOPTED PERSONNEL POLICY.

F. THIS SECTION DOES NOT ABROGATE THE IMMUNITY PROVIDED BY SECTION 12-820.01 OR 12-820.02.