



Arizona Department of Liquor Licenses and Control
800 W Washington 5th Floor
Phoenix, AZ 85007-2934
www.azliquor.gov
(602) 542-5141

FOR DLIC USE ONLY

Event Date(s):

Event time start/end:

CSR:

License:

APPLICATION FOR SPECIAL EVENT LICENSE

Fee= \$25.00 per day for 1-10 days (consecutive)

A service fee of \$25.00 will be charged for all dishonored checks (A.R.S. § 44-6852)

IMPORTANT INFORMATION: This document must be fully completed or it will be returned.

The Department of Liquor Licenses and Control must receive this application ten (10) business days prior to the event. If the special event will be held at a location without a permanent liquor license or if the event will be on any portion of a location that is not covered by the existing liquor license, this application must be approved by the local government before submission to the Department of Liquor Licenses and Control (see Section 15).

SECTION 1 Name of Organization: MAGNIFICAT

SECTION 2 Non-Profit/IRS Tax Exempt Number: [REDACTED]

SECTION 3 The organization is at: (check one box only)

- ☐ Charitable ☐ Fraternal (must have regular membership and have been in existence for over five (5) years)
☒ Religious ☐ Civic (Rotary, College Scholarship) ☐ Political Party, Ballot Measure or Campaign Committee

SECTION 4 Will this event be held on a currently licensed premise and within the already approved premises? ☐ Yes ☐ No

St. Helen's Church [REDACTED] 623-979-4202
Name of Business License Number Phone (include Area Code)

SECTION 5 How is this special event going to conduct all dispensing, serving, and selling of spirituous liquors? Please read R-19-318 for explanation (look in special event planning guide) and check one of the following boxes.

- ☐ Place license in non-use
☐ Dispense and serve all spirituous liquors under retailer's license
☒ Dispense and serve all spirituous liquors under special event
☐ Split premise between special event and retail location

(If not using retail license, submit a letter of agreement from the agent/owner of the licensed premise to suspend the license during the event. If the special event is only using a portion of premise, agent/owner will need to suspend that portion of the premise.)

SECTION 6 What is the purpose of this event? ☒ On-site consumption ☐ Off-site (auction) ☐ Both

SECTION 7 Location of the Event: ST HELEN'S CHURCH

Address of Location: 5510 W. CHOLLA Glendale MARICOPA AZ 85304
Street City COUNTY State Zip

SECTION 8 Will this be stacked with a wine festival/craft distiller festival? ☐ Yes ☒ No

SECTION 9 Applicant must be a member of the qualifying organization and authorized by an Officer, Director or Chairperson of the Organization named in Section 1. (Authorizing signature is required in Section 13.)

1. Applicant: WALSH LAURIE L [REDACTED]
Last First Middle Date of Birth

2. Applicant's mailing address: [REDACTED]
Street City State Zip

3. Applicant's home/cell phone: [REDACTED] Applicant's business phone: [REDACTED]

4. Applicant's email address: [REDACTED]

SECTION 10

1. Has the applicant been convicted of a felony, or had a liquor license revoked within the last five (5) years?

☐ Yes ☒ No (If yes, attach explanation.)

2. How many special event licenses have been issued to this location this year? 3
(The number cannot exceed 12 events per year; exceptions under A.R.S. §4-203.02(D).)

3. Is the organization using the services of a promoter or other person to manage the event? ☐ Yes ☒ No
(If yes, attach a copy of the agreement.)

4. List all people and organizations who will receive the proceeds. Account for 100% of the proceeds. The organization applying must receive 25% of the gross revenues of the special event liquor sales. Attach an additional page if necessary.

Name	<u>MAGNIFICAT</u>	Percentage:	<u>90%</u>
Address	<u>7203 W. PARADISE LN</u>	<u>Peoria</u> <u>AZ</u>	<u>85382</u>
	Street	City	State Zip
Name	<u>ST HELEN'S CHURCH</u>	Percentage:	<u>10%</u>
Address	<u>5510 W. Cholla</u>	<u>Glendale</u> <u>AZ</u>	<u>85304</u>
	Street	City	State Zip

5. Please read A.R.S. § 4-203.02 Special event license; rules and R19-1-205 Requirements for a Special Event License.

Note: ALL ALCOHOLIC BEVERAGE SALES MUST BE FOR CONSUMPTION AT THE EVENT SITE ONLY.

"NO ALCOHOLIC BEVERAGES SHALL LEAVE SPECIAL EVENT UNLESS THEY ARE IN AUCTION SEALED CONTAINERS OR THE SPECIAL EVENT LICENSE IS STACKED WITH WINE /CRAFT DISTILLERY FESTIVAL LICENSE"

6. What type of security and control measures will you take to prevent violations of liquor laws at this event?
(List type and number of police/security personnel and type of fencing or control barriers, if applicable.)

0 Number of Police 0 Number of Security Personnel ☐ Fencing ☐ Barriers

Explanation: WE ARE adding Champagne flavoring the "mimosas"
(ABOUT 20 BOTTLES PER 200 women) - Real Champagne
to flavor beverages - mostly orange juice. Each lady
gets ONE mimosa. One person making & monitoring!

SECTION 11 Date(s) and Hours of Event. May not exceed 10 consecutive days.
See A.R.S. § 4-244(15) and (17) for legal hours of service.

	Date	Day of Week	Event Start Time AM/PM	License End Time AM/PM
DAY 1:	<u>5-7-2016</u>	<u>SAT</u>	<u>11:15A m</u>	<u>2:30 pm</u>
DAY 2:	_____	_____	_____	_____
DAY 3:	_____	_____	_____	_____
DAY 4:	_____	_____	_____	_____
DAY 5:	_____	_____	_____	_____
DAY 6:	_____	_____	_____	_____
DAY 7:	_____	_____	_____	_____
DAY 8:	_____	_____	_____	_____
DAY 9:	_____	_____	_____	_____
DAY 10:	_____	_____	_____	_____

SECTION 12 License premises diagram. The licensed premises for your special event is the area in which you are authorized to sell, dispense or serve alcoholic beverages under the provisions of your license. The following space is to be used to prepare a diagram of your special event licensed premises. Please show dimensions, serving areas, fencing, barricades, or other control measures and security position.

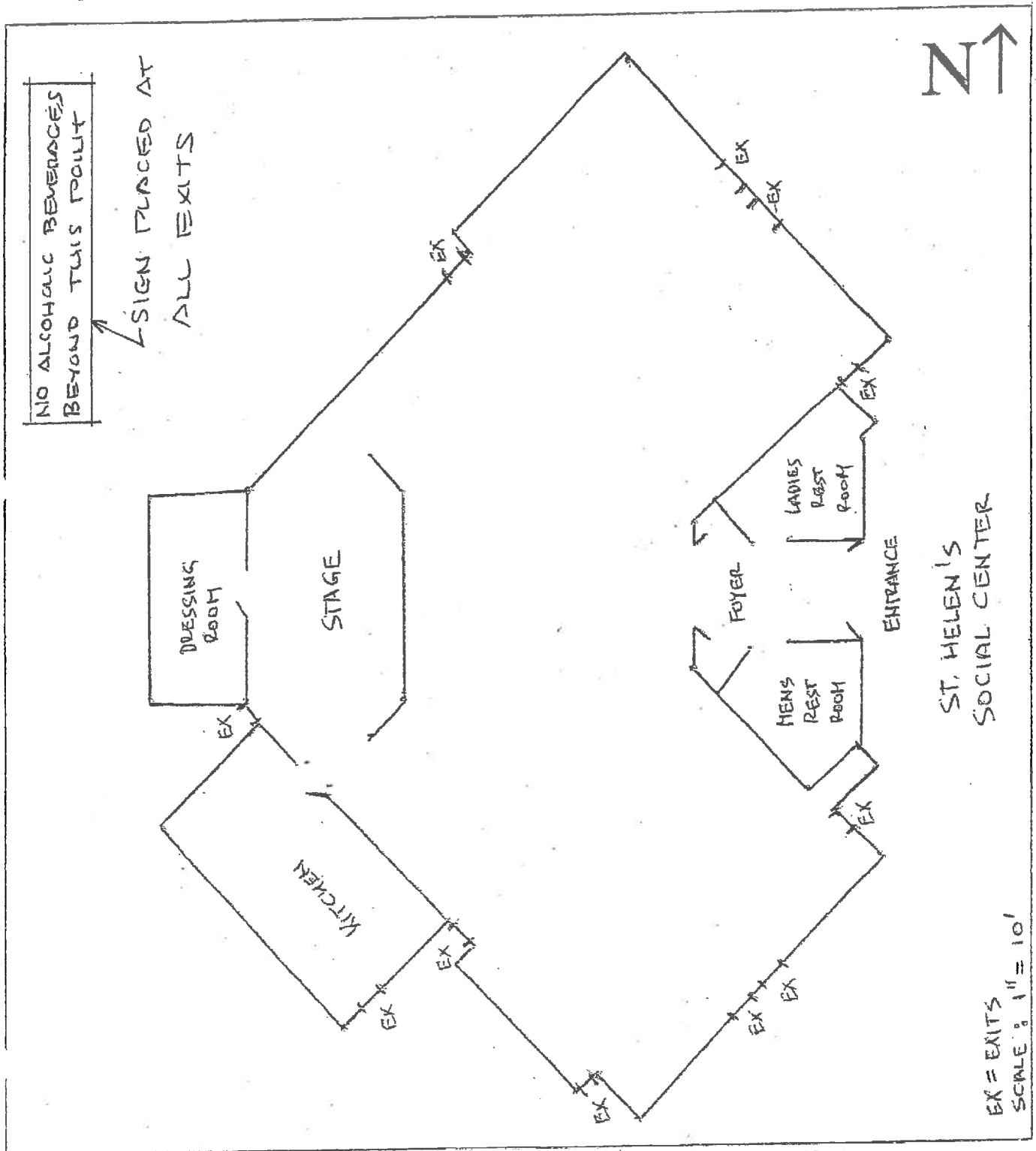

SECTION 13 To be completed only by an Officer, Director or Chairperson of the organization named in Section 1.

I, LAURIE WALSH declare that I am an OFFICER, DIRECTOR, or CHAIRPERSON
(Print Full Name)
appointing the applicant listed in Section 9, to apply on behalf of the foregoing organization for a Special Event
Liquor license.

X Laurie Walsh MINISTRY Coordinator 4-4-2016 623-979-9780
(Signature) Title/Position Date Phone #

The foregoing instrument was acknowledged before me this

State AZ County of Maricopa

My Commission Expires on: 9/18/18
Date

4 April 2016
Day Month Year

Signature of Notary

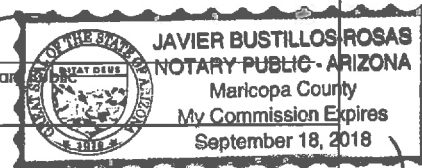

SECTION 14 This section is to be completed only by the applicant named in Section 9.

I, LAURIE WALSH declare that I am the APPLICANT filing this application as
(Print Full Name)
listed in Section 9. I have read the application and the contents and all statements are true, correct and
complete.

X Laurie Walsh MINISTRY Coordinator 4-4-2016 623-979-9780
(Signature) Title/Position Date Phone #

The foregoing instrument was acknowledged before me this

State _____ County of _____

My Commission Expires on: _____

Date

Signature of Notary Public

Please contact the local governing board for additional application requirements and submission deadlines. Additional licensing fees may also be required before approval may be granted. For more information, please contact your local jurisdiction: http://www.azliquor.gov/assets/documents/homepage_docs/spec_event_links.pdf.

SECTION 15 Local Governing Body Approval Section

I, _____ recommend ☐ APPROVAL ☐ DISAPPROVAL
(Government Official) (Title)

on behalf of _____
(City, Town, County) Signature Date Phone

FOR DEPARTMENT OF LIQUOR LICENSES AND CONTROL USE ONLY

☐ APPROVAL ☐ DISAPPROVAL BY: _____ DATE: _____

A.R.S. § 41-1030. Invalidity of rules not made according to this chapter; prohibited agency action; prohibited acts by state employees; enforcement; notice

B. An agency shall not base a licensing decision in whole or in part on a licensing requirement or condition that is not specifically authorized by statute, rule or state tribal gaming compact. A general grant of authority in statute does not constitute a basis for imposing a licensing requirement or condition unless a rule is made pursuant to that general grant of authority that specifically authorizes the requirement or condition.

D. THIS SECTION MAY BE ENFORCED IN A PRIVATE CIVIL ACTION AND RELIEF MAY BE AWARDED AGAINST THE STATE. THE COURT MAY AWARD REASONABLE ATTORNEY FEES, DAMAGES AND ALL FEES ASSOCIATED WITH THE LICENSE APPLICATION TO A PARTY THAT PREVAILS IN AN ACTION AGAINST THE STATE FOR A VIOLATION OF THIS SECTION.

E. A STATE EMPLOYEE MAY NOT INTENTIONALLY OR KNOWINGLY VIOLATE THIS SECTION. A VIOLATION OF THIS SECTION IS CAUSE FOR DISCIPLINARY ACTION OR DISMISSAL PURSUANT TO THE AGENCY'S ADOPTED PERSONNEL POLICY.

F. THIS SECTION DOES NOT ABROGATE THE IMMUNITY PROVIDED BY SECTION 12-820.01 OR 12-820.02.