

EXHIBIT A
DESCRIPTION OF
WATER LINE EASEMENT TO BE ABANDONED

CITY OF GLENDALE, ARIZONA WATER LINE EASEMENT TO BE ABANDONED OVER THAT PORTION OF THE NORTHWEST QUARTER OF THE NORTHWEST QUARTER OF SECTION 29, TOWNSHIP 4 NORTH, RANGE 2 EAST OF THE GILA AND SALT RIVER BASE AND MERIDIAN, MARICOPA COUNTY, ARIZONA, BEING MORE PARTICULARLY DESCRIBED AS FOLLOWS:

THE EAST 20.00 FEET OF THE SOUTH HALF OF THE SOUTHWEST QUARTER OF THE SOUTHEAST QUARTER OF THE NORTHWEST QUARTER OF THE NORTHWEST QUARTER OF SAID SECTION 29, ACCORDING TO DOCKET 11782, PAGE 906, RECORDS OF MARICOPA COUNTY, ARIZONA,

TOGETHER WITH:

THE EAST 20.00 FEET OF THE NORTH HALF OF THE SOUTHWEST QUARTER OF THE SOUTHEAST QUARTER OF THE NORTHWEST QUARTER OF THE NORTHWEST QUARTER OF SAID SECTION 29, ACCORDING TO DOCKET 11782, PAGE 904, RECORDS OF MARICOPA COUNTY, ARIZONA,

TOGETHER WITH:

THE EAST 20.00 FEET OF THE NORTHWEST QUARTER OF THE SOUTHEAST QUARTER OF THE NORTHWEST QUARTER OF THE NORTHWEST QUARTER OF SAID SECTION 29, ACCORDING TO DOCKET 11782, PAGE 908, RECORDS OF MARICOPA COUNTY, ARIZONA,

PREPARED BY:

DRW ENGINEERING
10320 W. McDOWELL RD., STE. K-1136
AVONDALE, AZ 85392

JOB NO. 13001
September 17, 2014



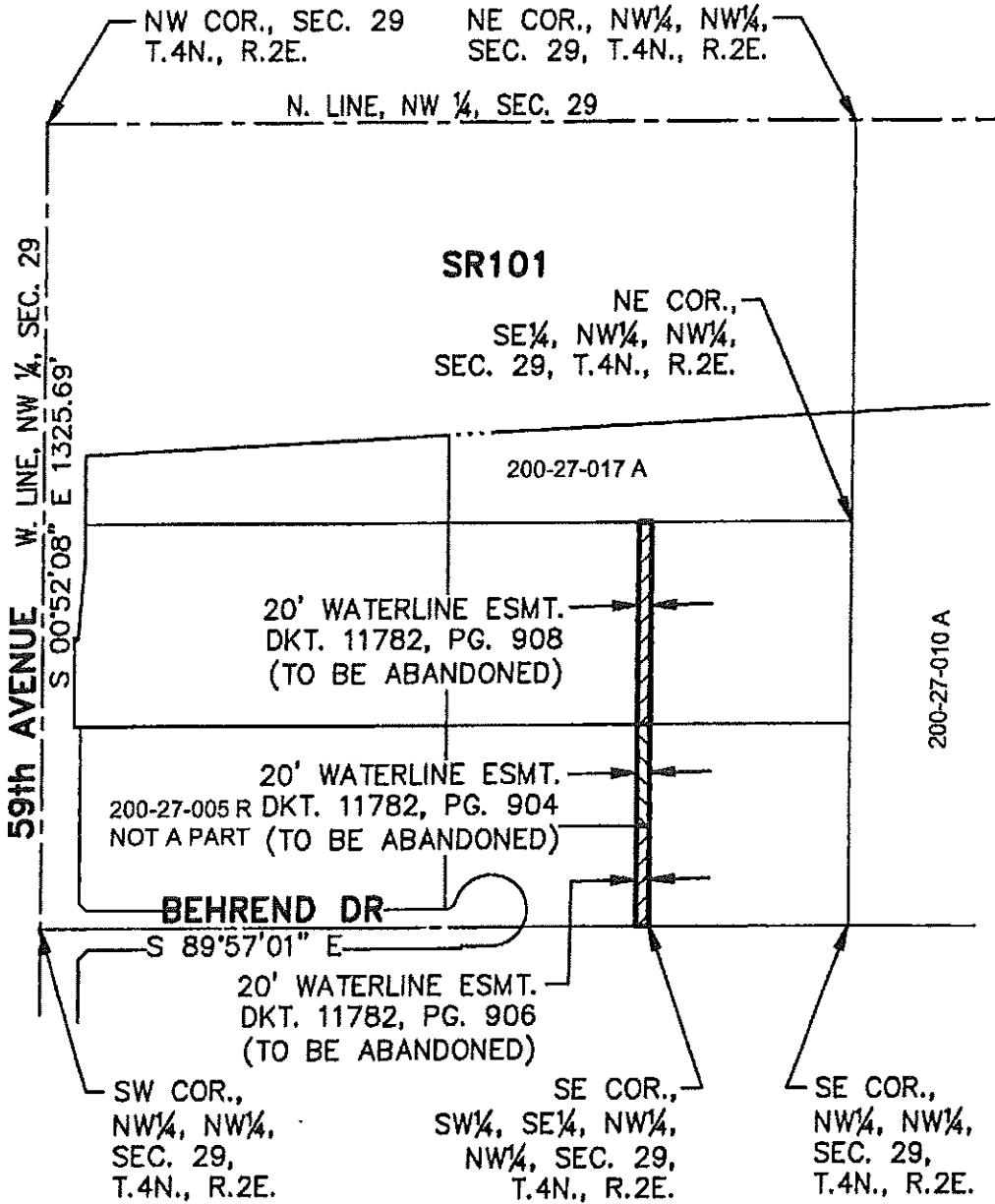

File Name: Y:\2013 Projects\13001\13001EXH1

EXHIBIT A
 FOR A 20.00' WIDE
 WATERLINE EASEMENT
 TO BE ABANDONED

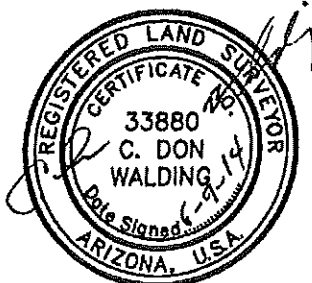

EXPIRES 6/30/17

Date: 06/09/14

Job #: 13001

DRW ENGINEERING, INC.

10320 West McDowell Road, Suite K-1136
 Avondale, Arizona 85392
 (623)478-8800 FAX(623)478-8841
 Email: drw@drwengineering.com